

Eng. No.	24027837500
Arch. No.	21AC00012400
Date	01/15/2018
Checked	
Drawn	

**GENERAL NOTES**

1. PROVIDE ACOUSTICAL DUCT LINING FOR 10 FT DOWNSTREAM OF ALL AT'S.
2. PROVIDE UL LISTED FIRE STOPPING AT ALL DUCT PENETRATION THROUGH CORRIDOR WALLS.

**KEYED NOTES**

- ① DOUBLE WALL ACOUSTICAL LINER WITH 1" MINERAL WOOL AND PERFORATED LINER.

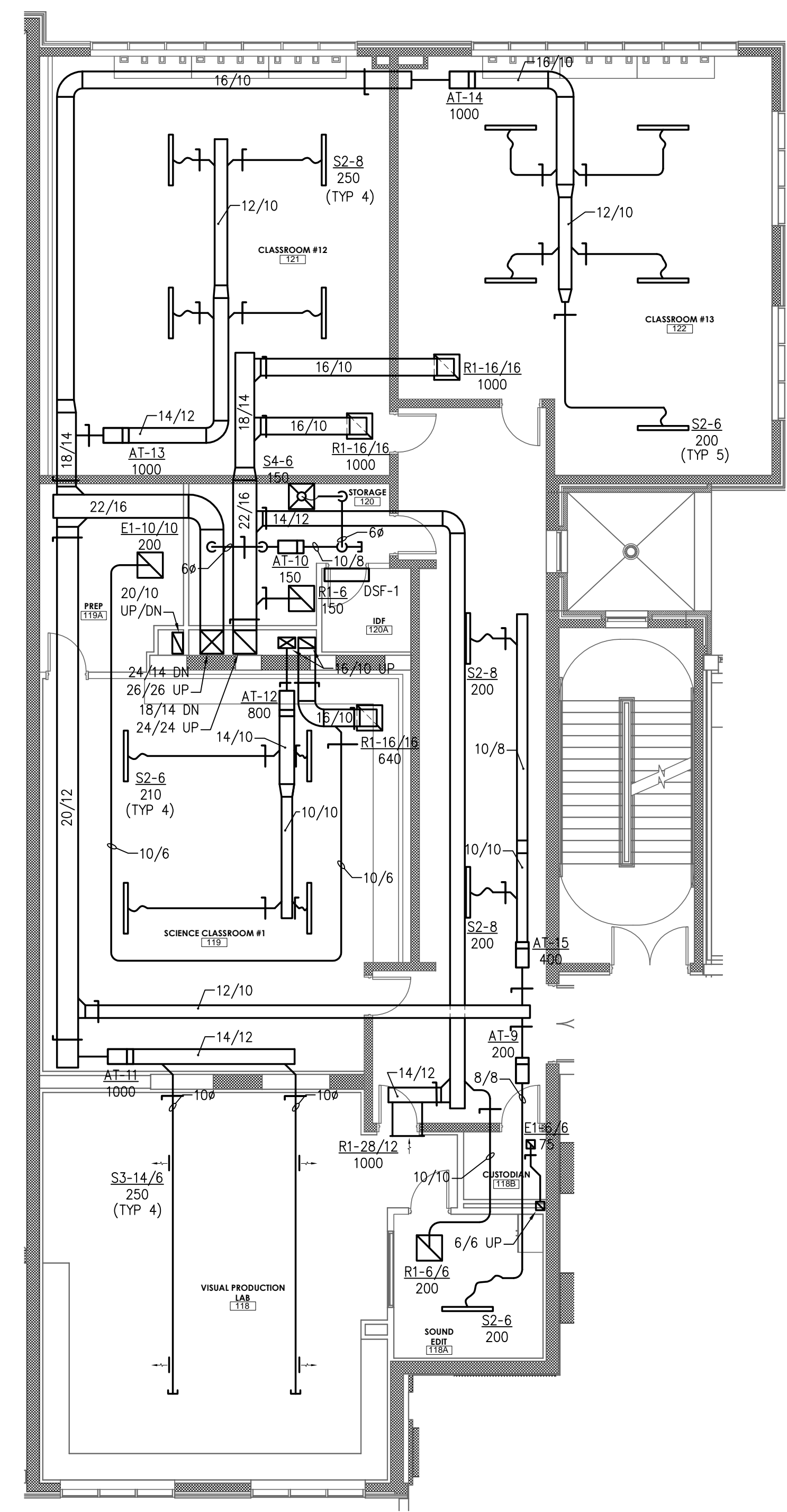

1 HVAC FIRST FLOOR PLAN  
H1.05 1/8" = 1'-0"

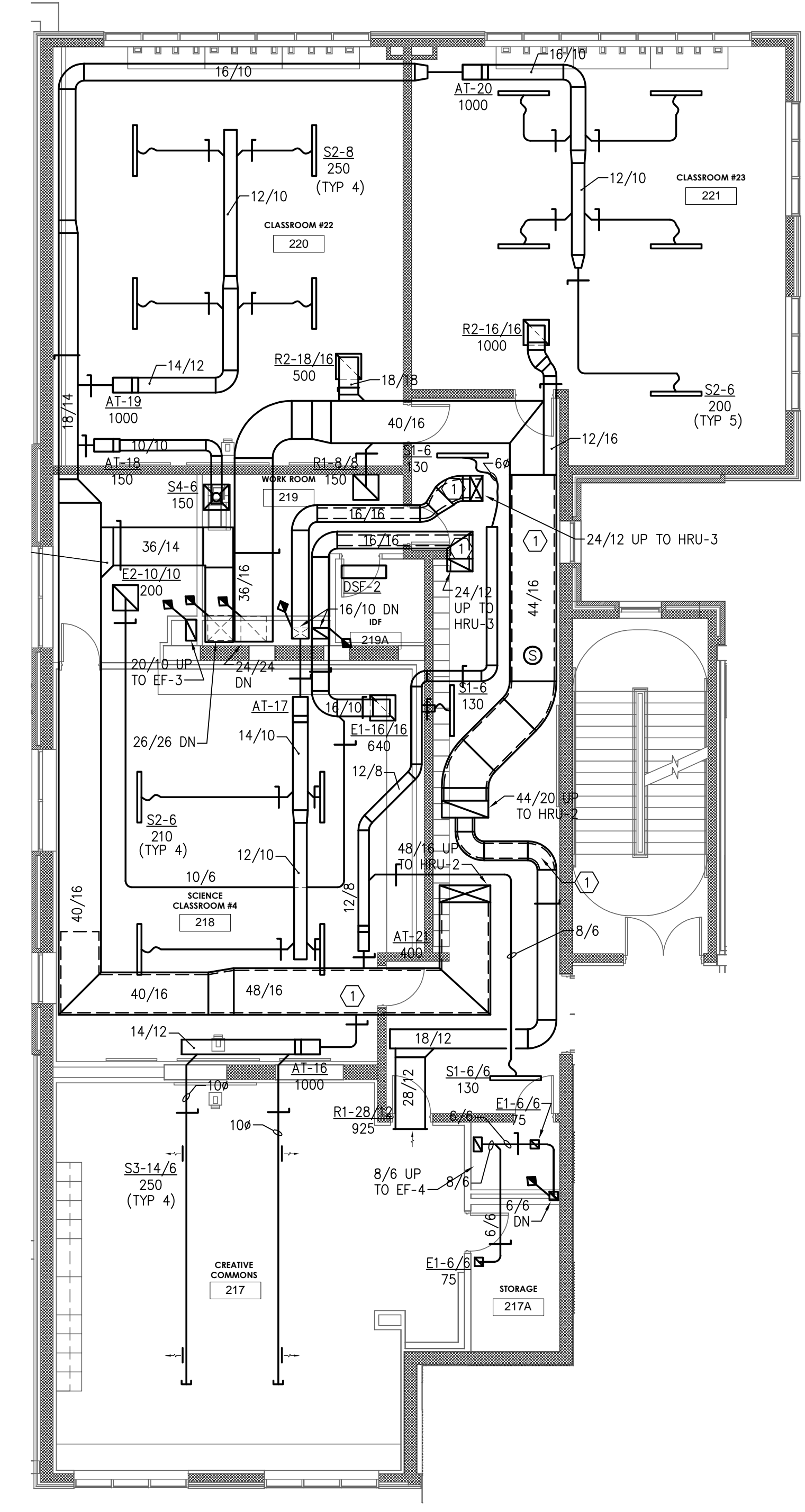

2 HVAC SECOND FLOOR PLAN  
H1.05 1/8" = 1'-0"

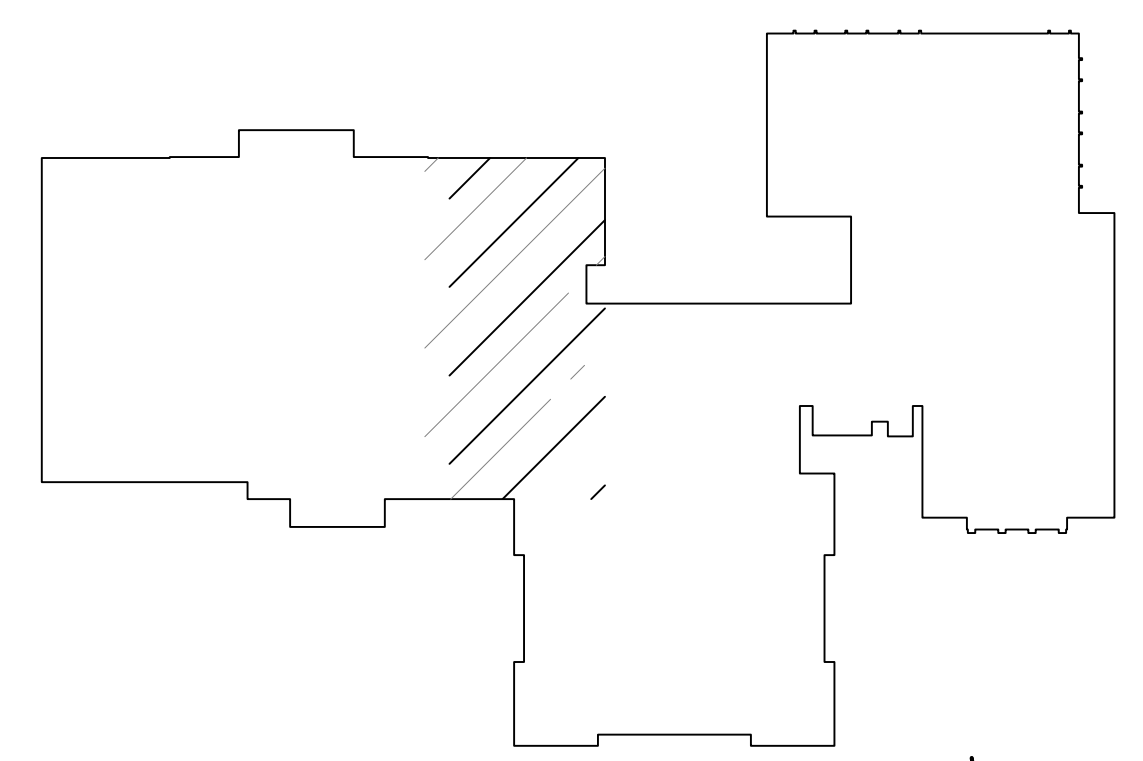

KEY PLAN  
N.T.S.

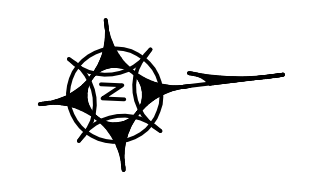

**KENNETH H. KARLE, R.A.**  
REGISTERED ARCHITECT  
License No. NJ21A00890600

**Revisions:**

**LAN ASSOCIATES**  
engineering • planning • architecture • surveying  
445 GODWIN AVENUE, MIDLAND PARK, N.J. 07432 (201)447-6400

**HVAC FIRST & SECOND FLOOR PLANS**  
ADDITION TO WOODBRIDGE MIDDLE SCHOOL  
WOODBRIDGE BOE  
525 BARRON AVENUE  
WOODBRIDGE, NJ 07095

Job No. 2.20211.07  
File No. -

**H1.05**