

DEMOLITION AND UTILITY NOTES

1. ALL SITE DEMOLITION ITEMS DEPICTED ON THIS SHEET SHALL BE PAID UNDER THE ITEM 'CLEARING AND GRUBBING' UNLESS OTHERWISE NOTED. BUILDING DEMOLITIONS SHALL BE PAID UNDER ITEM 'DEMOLITION OF BUILDINGS'.
2. ALL ITEMS DEMOLISHED SHALL BE REMOVED FROM THE SITE AND DISPOSED OF BY THE CONTRACTOR IN ACCORDANCE WITH ALL STATE AND LOCAL ORDINANCES AND NJTA STANDARD SPECIFICATIONS.
3. BUILDING DEMOLITION SHALL INCLUDE ALL ITEMS OF THE STRUCTURE TO BE DEMOLISHED INCLUDING BUT NOT LIMITED TO ROOFS, WALLS, FLOORS, SLABS, FOUNDATIONS, MECHANICAL AND ELECTRICAL SYSTEMS, ETC.. ALL COSTS FOR BUILDING DEMOLITION AND REMOVAL SHALL BE PAID UNDER ITEM 'DEMOLITION OF BUILDINGS'.
4. THE CONTRACTOR SHALL SUBMIT DEMOLITION PROCEDURES FOR ENGINEER'S APPROVAL.
5. THE CONTRACTOR IS ALERTED TO THE FACT THAT PRIOR TO BEGINNING BUILDING DEMOLITION A PERMIT FROM NJ DEPARTMENT OF COMMUNITY AFFAIRS NEEDS TO BE OBTAINED. CERTIFICATION OF ASBESTOS REMOVAL IS REQUIRED TO OBTAIN THE PERMIT.
6. AFTER DEMOLITION AND REMOVAL OF THE EXISTING MAINTENANCE BUILDING, THE CONTRACTOR SHALL FILL THE EXISTING AREA WITH EMBANKMENT TO BRING THE SUBGRADE UP TO THE REQUIRED ELEVATIONS FOR PAVEMENT CONSTRUCTION. COSTS FOR PLACEMENT AND COMPACTION OF FILL SHALL BE PAID UNDER ITEMS 'ROADWAY EXCAVATION'.
7. THE CONTRACTOR SHALL TEMPORARILY SUPPORT AND OR PROTECT ALL ITEMS AND SERVICES TO REMAIN AT NO ADDITIONAL COST. ANY ITEMS TO REMAIN THAT ARE DAMAGED BY THE CONTRACTOR SHALL BE REPAIRED OR REPLACED AT NO ADDITIONAL COST.
8. THE CONTRACTOR SHALL COORDINATE CUTTING AND CAPPING OF ALL EXISTING UTILITIES WITH THE UTILITY COMPANIES.
9. NOT ALL ITEMS THAT NEED TO BE REMOVED FOR CONSTRUCTION ARE INDICATED ON THIS SHEET. THE CONTRACTOR IS RESPONSIBLE FOR REMOVAL OF ALL ITEMS AS NECESSARY FOR CONSTRUCTION OF THE ENTIRE PROJECT OR AS DIRECTED BY THE ENGINEER.
10. THE CONTRACTOR SHALL COORDINATE DEMOLITION WITH THE CONSTRUCTION STAGING PLAN.

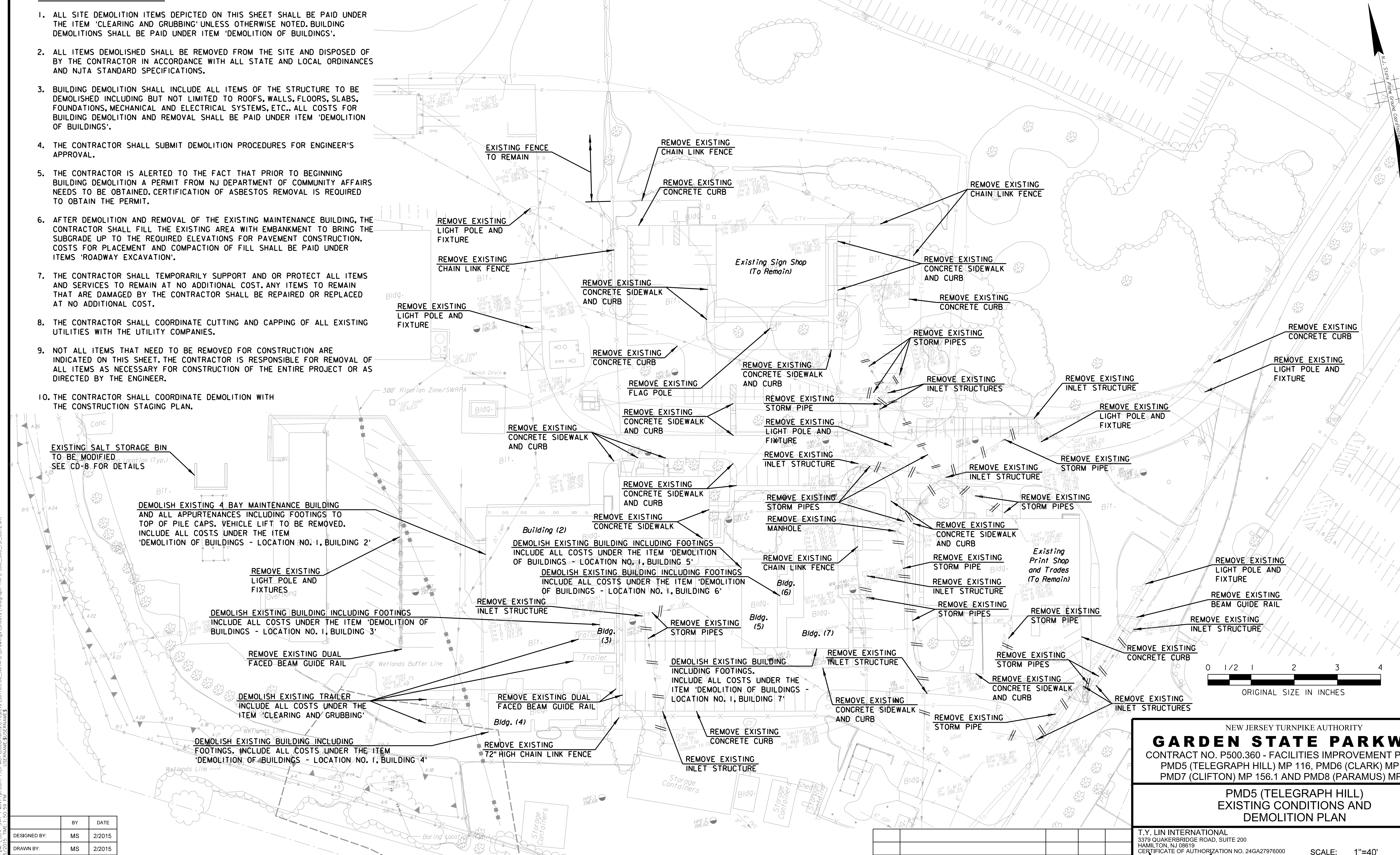

FILE NAME: \\Ch-Svr-PWNT\j\com\TYP\001\Documents\Projects\36163.00_NJTA\DWG\Drawings\Sheets\Main\PS00_360_FD_0012.dwg
 DATE: 4/28/2015 11:50:59 PM
 USERNAME: BJSERNAME

	BY	DATE
DESIGNED BY:	MS	2/2015
DRAWN BY:	MS	2/2015
CHECKED BY:	JSL	2/2015
SUPERVISOR:	JSL	

REV.	DESCRIPTION	DATE	BY	CHK.

NEW JERSEY TURNPIKE AUTHORITY

GARDEN STATE PARKWAY

CONTRACT NO. P500.360 - FACILITIES IMPROVEMENT PROGRAM
 PMD5 (TELEGRAPH HILL) MP 116, PMD6 (CLARK) MP 136.7,
 PMD7 (CLIFTON) MP 156.1 AND PMD8 (PARAMUS) MP 164.2

**PMD5 (TELEGRAPH HILL)
 EXISTING CONDITIONS AND
 DEMOLITION PLAN**

T.Y. LIN INTERNATIONAL
 3379 QUAKERBRIDGE ROAD, SUITE 200
 HAMILTON, NJ 08619
 CERTIFICATE OF AUTHORIZATION NO. 24GA27976000

SCALE: 1"=40'
 DATE: MAY 2015

James S. Lester
 JAMES S. LESTER
 NEW JERSEY PROFESSIONAL ENGINEER LICENSE NO. 24GE03346000

12
679

FILE NAME: P500_360_FD_0012.sht