

**1**  
A443  
**FIRST FLOOR EXIT STAIR PLAN**  
SCALE: 1/4" = 1'-0"

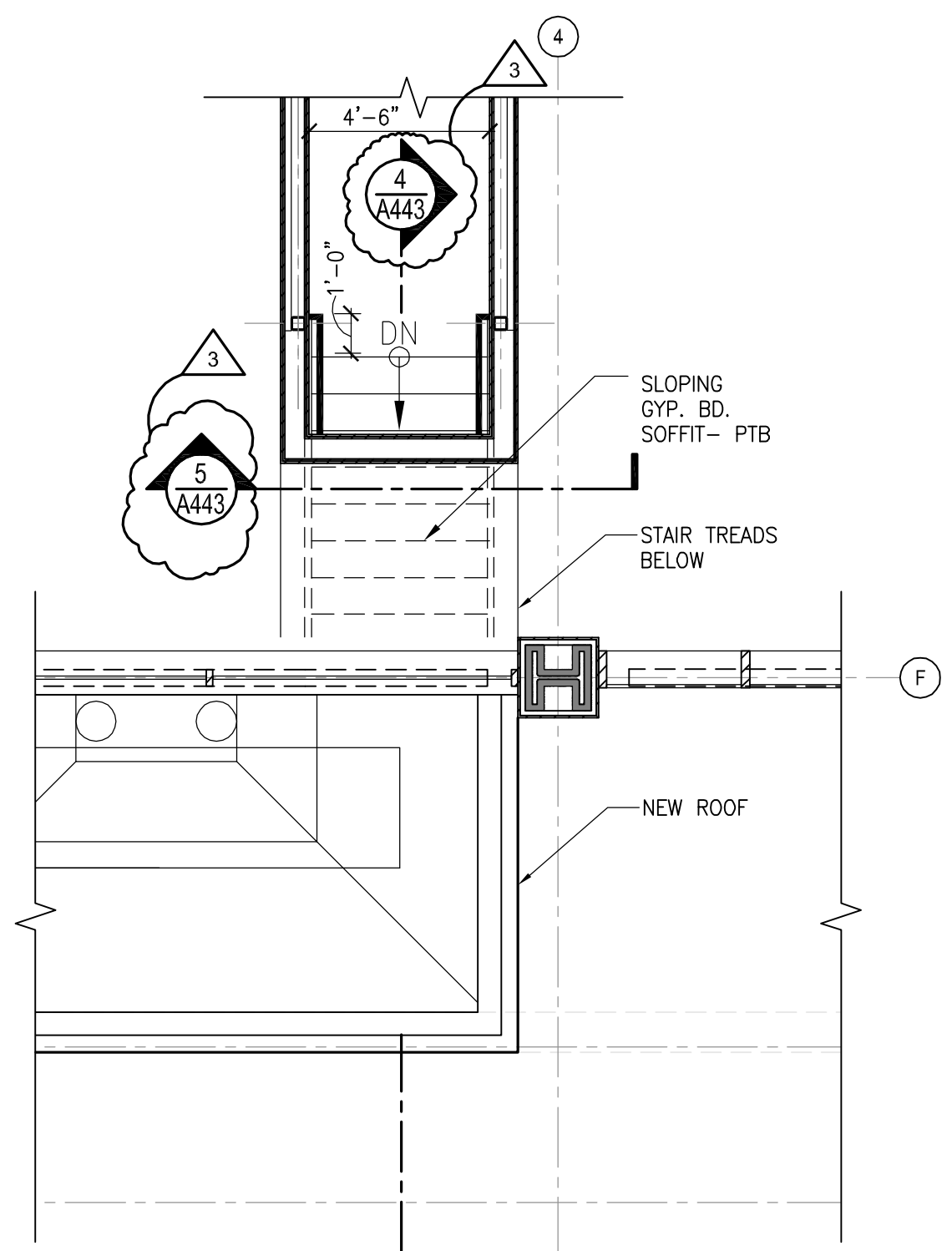

**2**  
A443  
**MEZZANINE LEVEL EXIT STAIR PLAN**  
SCALE: 1/4" = 1'-0"

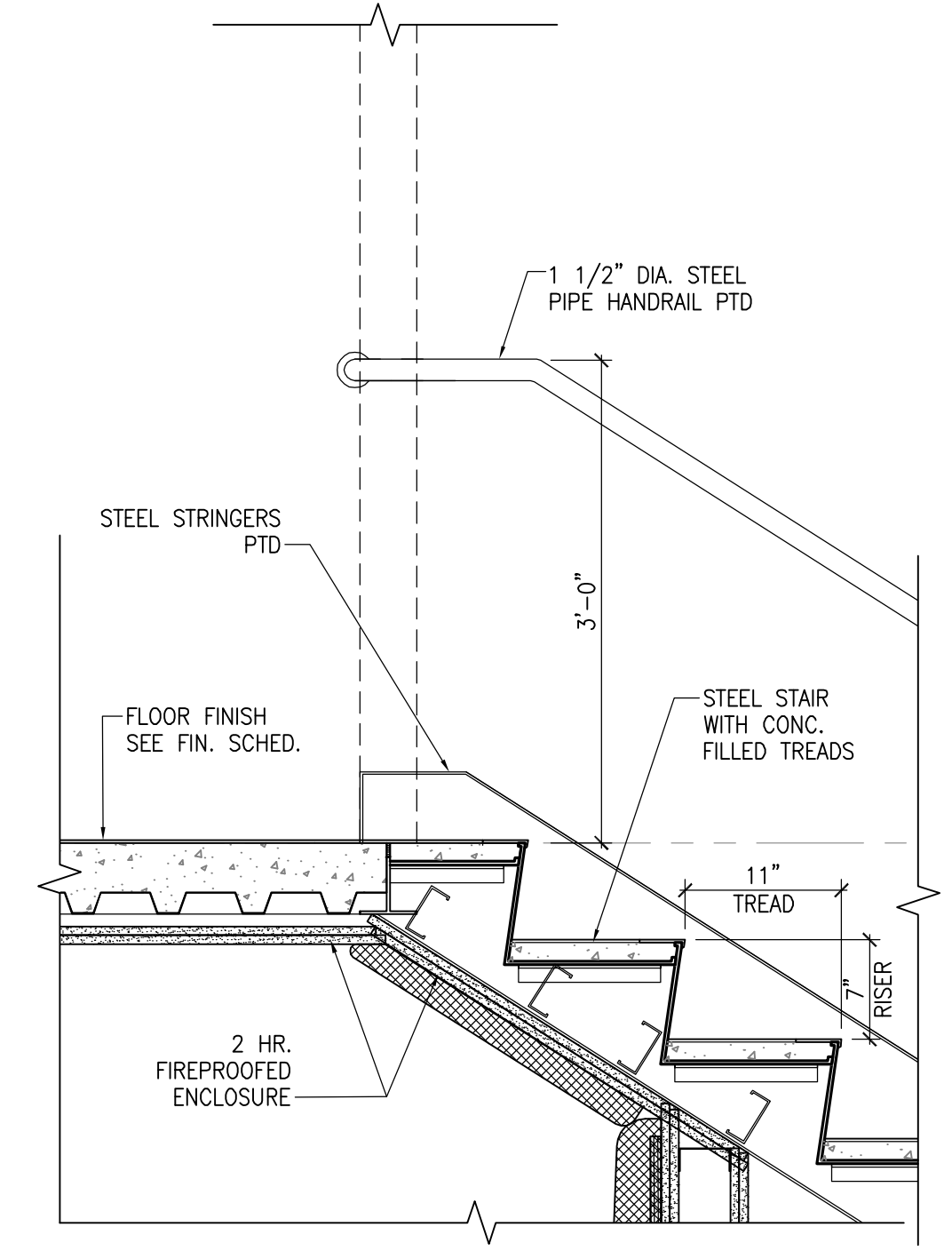

**3**  
A443  
**TREAD SECT. DTL.**  
SCALE: 1" = 1'-0"

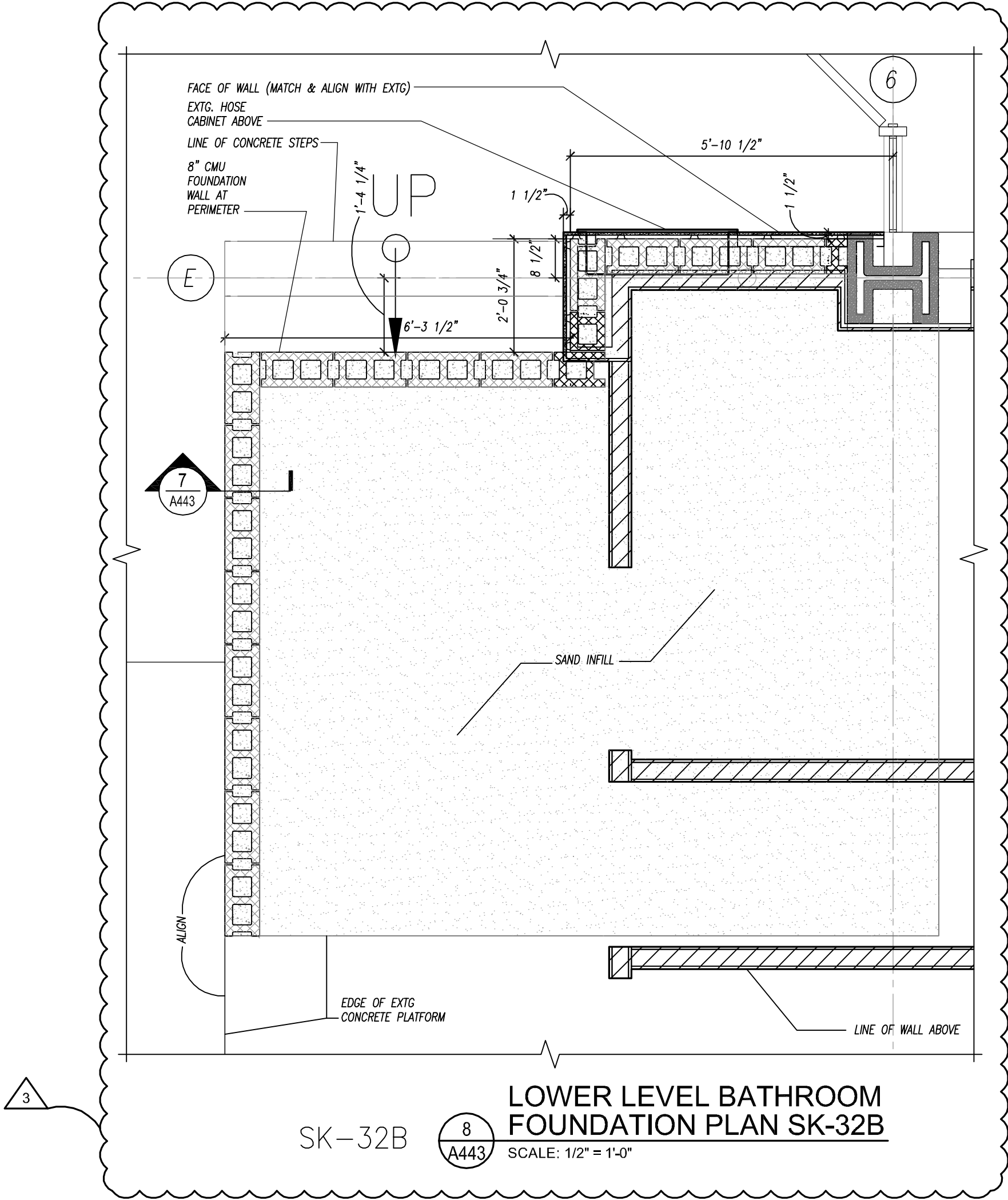

**8**  
A443  
**LOWER LEVEL BATHROOM FOUNDATION PLAN SK-32B**  
SCALE: 1/2" = 1'-0"

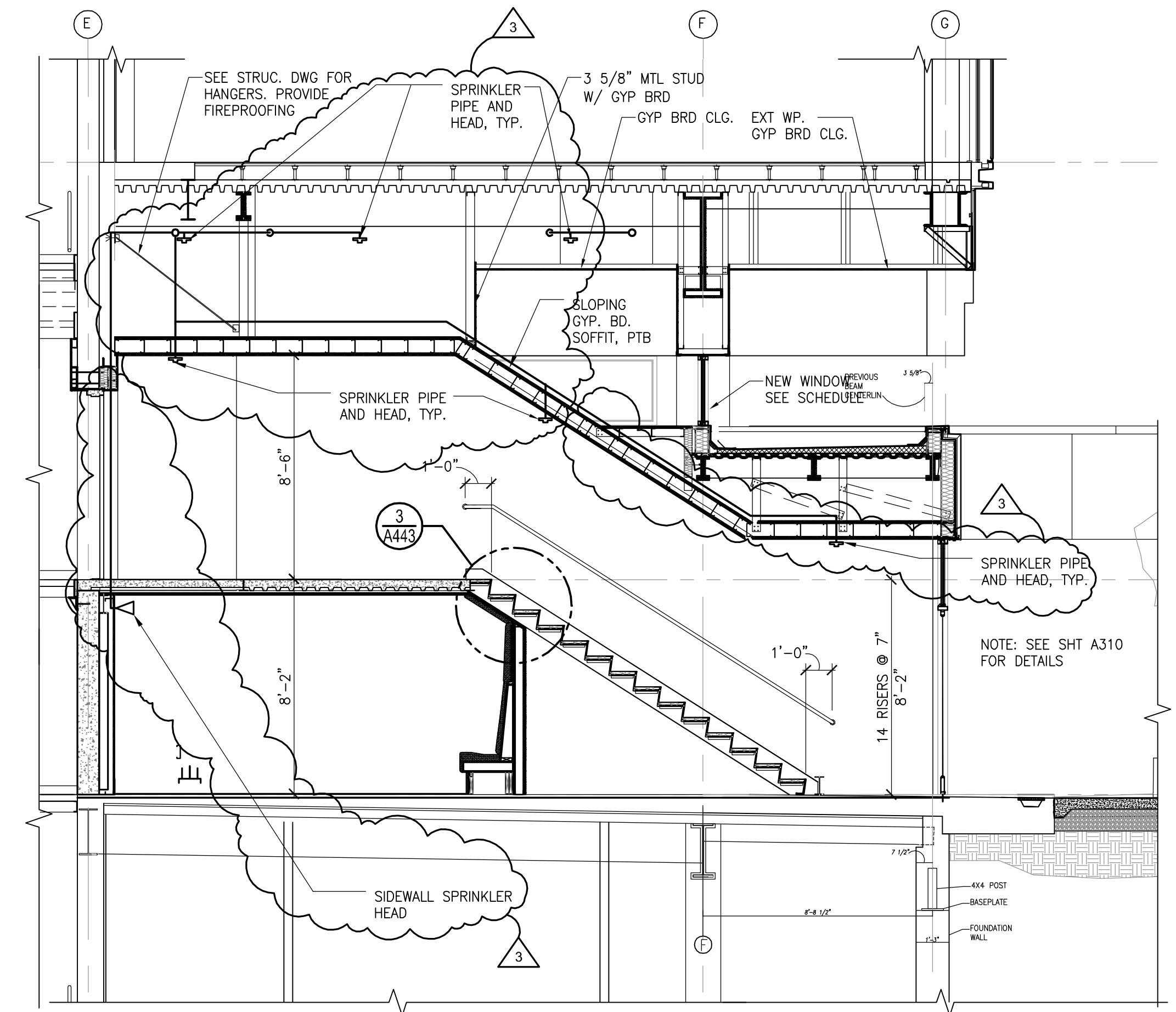

**4**  
A443  
**STAIR SECTION**  
SCALE: 1/4" = 1'-0"

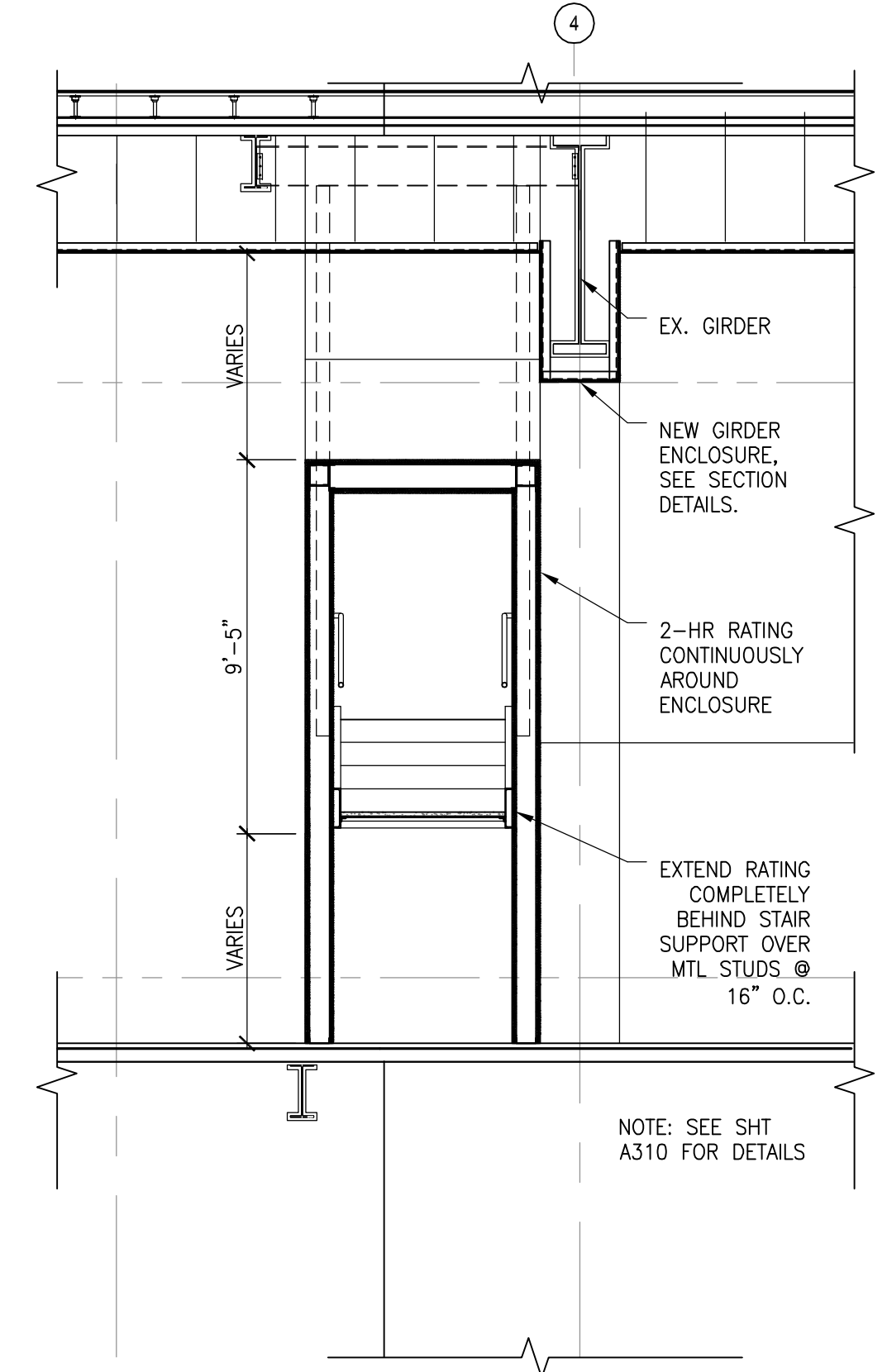

**5**  
A443  
**STAIR SECTION**  
SCALE: 1/4" = 1'-0"

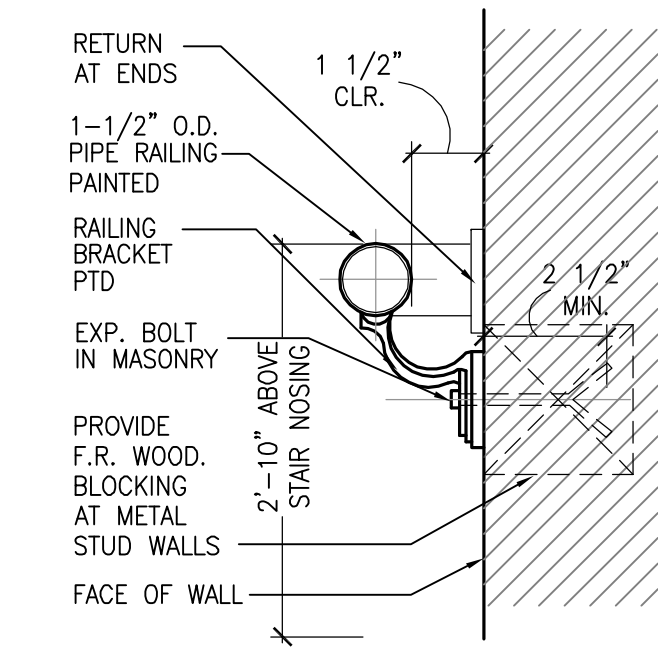

**6**  
A443  
**TYPICAL HANDRAIL SECT. DTL.**  
SCALE: 3" = 1'-0"

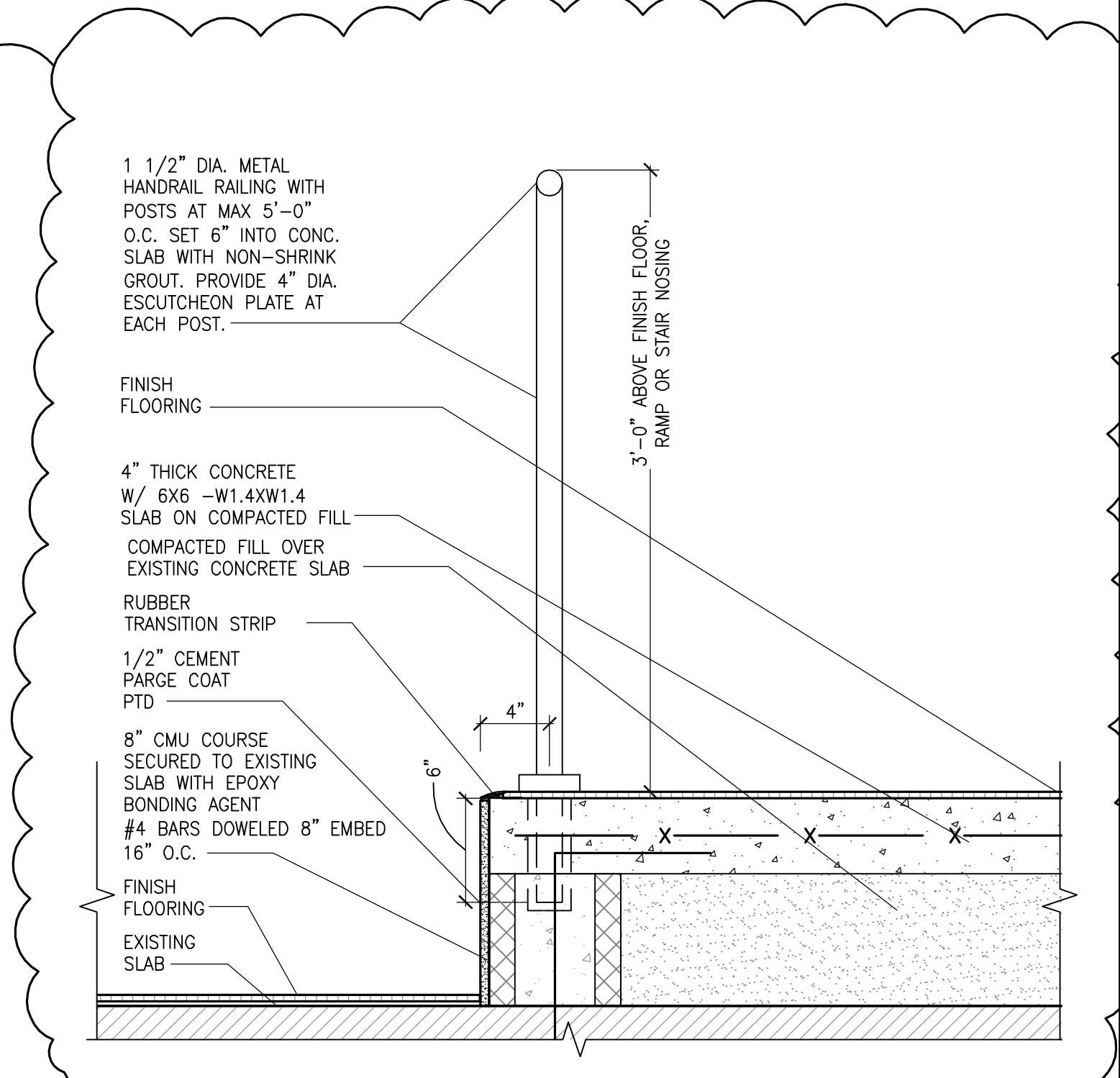

**7**  
A443  
**HANDRAIL DETAIL**  
SCALE: 1 1/2" = 1'-0"

The Drawings, Specifications and other documents prepared by the Architect for this project are instruments of the Architect's service for use solely with respect to this project and the Architect shall be deemed the author of said drawings and specifications, including copyright. The owner shall be permitted to reuse copies, including reproducible copies, of the Architect's drawings, specifications or other documents shall not be used by the Owner or others on other projects, for additions to this Project or for completion of this Project by others, unless the Architect agrees in writing and with appropriate compensation to the Architect.

Submission or distribution of documents to meet official regulatory requirements or for similar purposes in connection with the Project is not to be construed as publication in derogation of the Architect's reserved rights.

These drawings may not be reproduced by any means without the express written consent of the architect.

EACH CONTRACTOR SHALL THOROUGHLY EXAMINE AND BECOME FAMILIAR WITH ALL CONTRACT DOCUMENTS FOR THE PROJECT AND NOT LIMIT THEIR WORK TO DRAWINGS REFERENCED FOR INDIVIDUAL TRADES.

© Copyright 2016  
BUSINESS PROPRIETARY INFORMATION

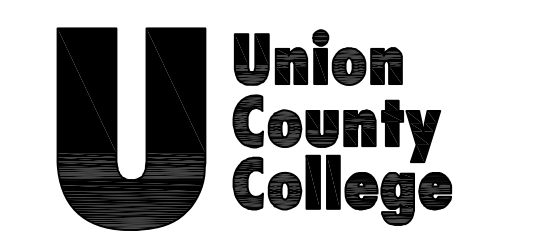

**LESSNER FIRST FLOOR ADDITION & FIRST FLOOR & LOWER LEVEL REHABILITATION**  
Lessner Building  
Elizabeth Campus

12 West Jersey Street  
Elizabeth, NJ 07202

**THE MUSIAL GROUP ARCHITECTURE**  
191 Mill Lane  
Mountainside, NJ 07092  
t. 908.232.2860  
f. 908.232.2845  
e. studio@themusialgroup.com

March 2016

Revision Number	Revision Description	Revision Date
1	ADDENDUM # 1	04/05/2016
2	ADDENDUM # 2	04/11/2016
3	REVISION # 3	10/31/2016

Scale: as noted  
Drawn by: AMB  
Checked by:

**108813**

**STAIR PLANS, SECTIONS & DETAILS**

**A443**

P:\1000-1099\108813 UC College 1st Fl. Lessner Building - DOCUMENT SET\108813-A443.dwg, A443, 10/12/2016 3:00:07 PM