

THE MUSIAL GROUP ARCHITECTURE

191 Mill Lane
Mountainside, NJ 07092
P. 908.232.2860
F. 908.232.2845
E. studio@themusialgroup.com
W. www.themusialgroup.com

BULLETIN

Project Title: UCC Lessner Building 1st Floor Addition & 1st Floor & Lower Level Rehabilitation

Project No: 108813.00

Date: 7/18/2017

To: Clint Hall

From: Noel Musial

cc: , John Hall, Jessica Tilton, Kelly Kenny, Robert Hogan, Christopher Sapar- Grant , Bill Costello, Jon Colburn, Noel S. Musial, Jannine Angbetic,

Remarks: Attached please find the following Bulletin_08. Bulletin_08 (drawing G101_R5) includes the details associated with the deletion of the concrete slab extension "blob" at the northern concrete wall and the introduction of a new concrete footing and reinforcement to accommodate the concrete wall.

G101_R5

1.. Specification of tined broom surface

2. Detail 2/G101

- A. Demolish slab extension "Blob"
- B. Add 8" Concrete footing
- C. Add (2)continuous #4 reinforcement
- D. Add 6" compacted fill

3. Detail 3/G101

- A. Demolish slab extension "Blob"
- B. Add 8" Concrete footing
- C. Add #4 dowel w/8" embed @ 1'-6" o.c.
- D. Add (2)continuous #4 reinforcement
- E. Delete #4 Dowels @ 48" o.c. Add #4 Dowels @ 48" o.c. staggered

4. Detail 5/ G101

- A. Demolish slab extension "Blob" and existing knee wall. If practical, retain knee wall reinforcement for splice. If not practical, dowel w/8" embed into existing sloped concrete structure.
- B. Add 8" concrete footing
- C. Add #4 dowel w/8" embed @ 1'-6" o.c. into lower foundation wall
- D. Extend wall to footing
- E. Delete 4 signage footings
- F. At west sloped slab condition, add continuous 8" North wall thickness to bear on existing foundation wall with #4 reinforcement @ 12" o.c. Horizontal & Vertical w/ 8" embed into existing foundation

END OF BULLETIN

The Drawings, Specifications and other documents prepared by the Architect for this project are instruments of the Architect's service for use solely with respect to this project and the Architect shall be deemed the author of the drawings and other documents prepared by the Architect. The owner shall be permitted to retain copies, including reproduction copies, of the Architect's drawings, Specifications or other documents shall not be used by the Owner or others on other projects, for additions to this Project or for completion of this Project by others, unless the Architect agrees in writing and with appropriate compensation to the Architect.

Submission or distribution of documents to meet official regulatory requirements or for similar purposes in connection with the Project is not to be construed as publication in derogation of the Architect's reserved rights.

These drawings may not be reproduced by any means without the express written consent of the architect.

Each contractor shall, THOROUGHLY EXAMINE AND BECOME FAMILIAR WITH ALL CONTRACT DOCUMENTS FOR THE PROJECT AND NOT LIMIT THEIR WORK TO DRAWINGS REFERENCED FOR INDIVIDUAL TRADES.

© Copyright 2016
 BUSINESS PROPRIETARY INFORMATION

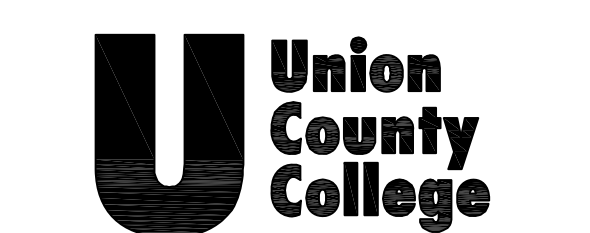

LESSNER FIRST FLOOR ADDITION & FIRST FLOOR & LOWER LEVEL REHABILITATION
 Lessner Building
 Elizabeth Campus

12 West Jersey Street
 Elizabeth, NJ 07202
 THE MUSIAL GROUP ARCHITECTURE
 191 Mill Lane
 Mountainside, NJ 07092
 t. 908.232.2860
 f. 908.232.2845
 e. studio@themusialgroup.com

March 2016

Revision Number	Revision Description	Revision Date
3	EXISTING CONDITIONS	06/08/17
4	PLANTER RELOCATION	07/01/17
5	EXISTING CONDITIONS	07/18/17

Scale: as noted
 Drawn by:
 Checked by:

108813

LANDSCAPE AND PAVING PLAN

G101

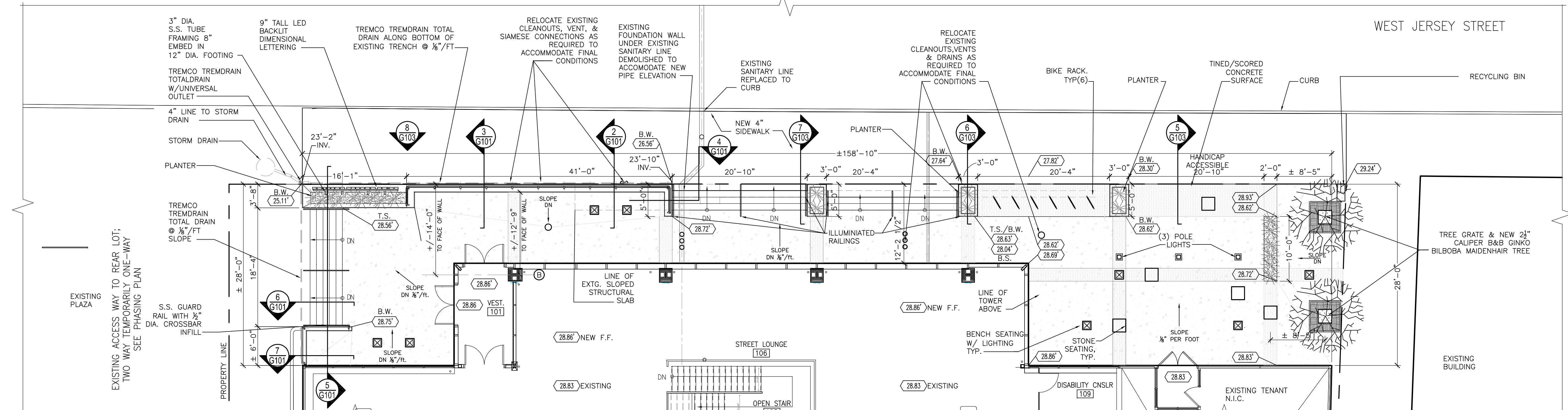

1 LANDSCAPE AND PAVING PLAN - FRONT PLAZA REF SK97A
 SCALE: 1/8" = 1'-0"

- GENERAL SITE NOTES:**
- TRANSVERSE JOINTS 1/2" WIDE SHALL BE INSTALLED IN THE CURB 20'-0" APART WITH PREFORMED BITUMINOUS IMPREGNATED FIBER JOINT FILLER RECESSED 1/4" FROM FACE AND TOP OF THE CURB.
 - DUMMY JOINTS (FORMED) SHALL BE INSTALLED MIDWAY BETWEEN EXPANSION JOINT.
 - CONCRETE TO BE NJDOT CLASS "B" (4,500 PSI) AIR-ENTRAINED.
 - TINED SURFACE SHALL BE FLAT WIRE TEXTURE BROOM SURFACE 1/8" WIDE X 1/8" DEEP GROOVES @ 1/4" O.C.

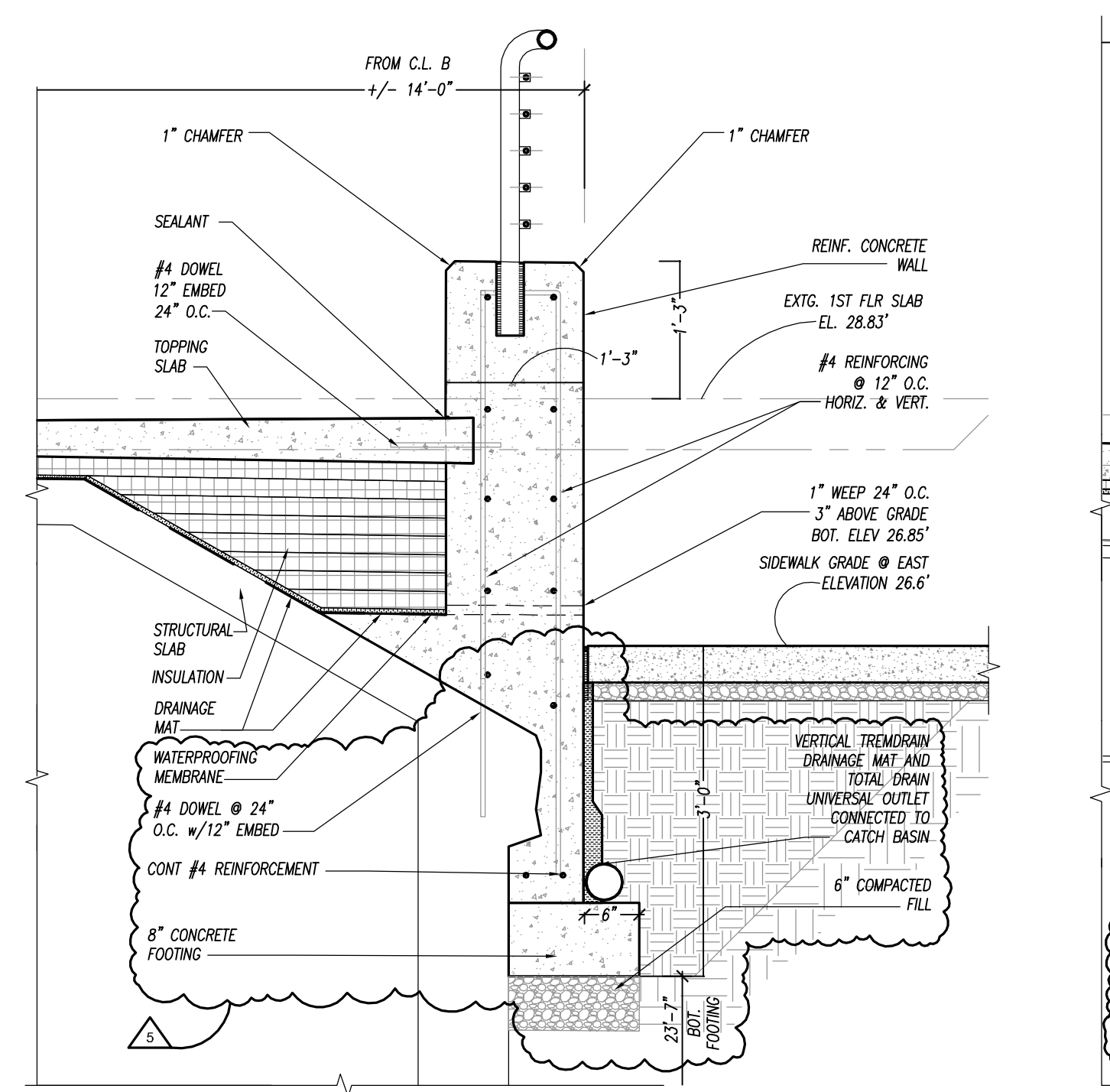

2 SECTION DETAIL REF SK97C
 SCALE: 1/2" = 1'-0"

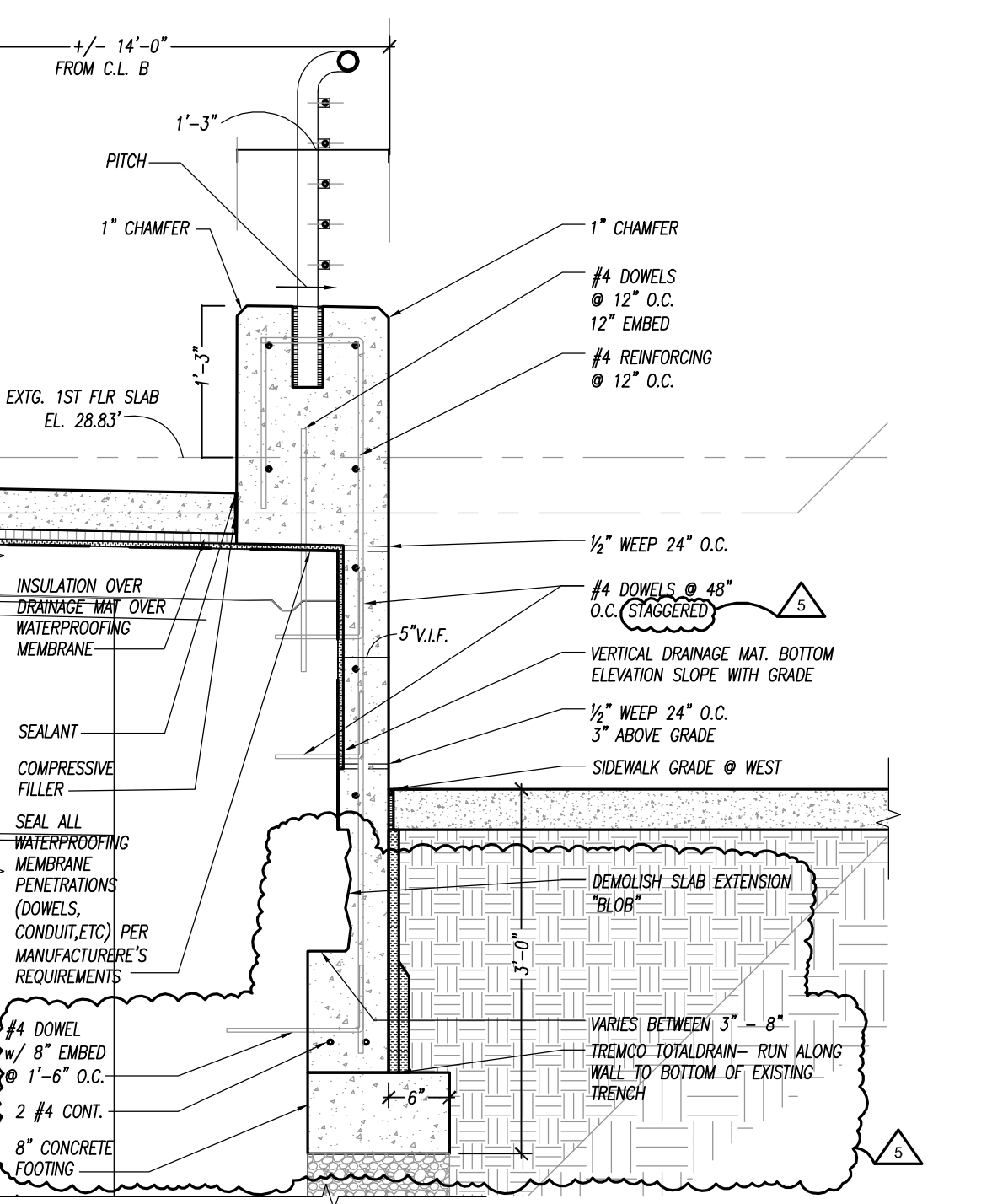

3 SECTION DETAIL REF SK97B
 SCALE: 1/2" = 1'-0"

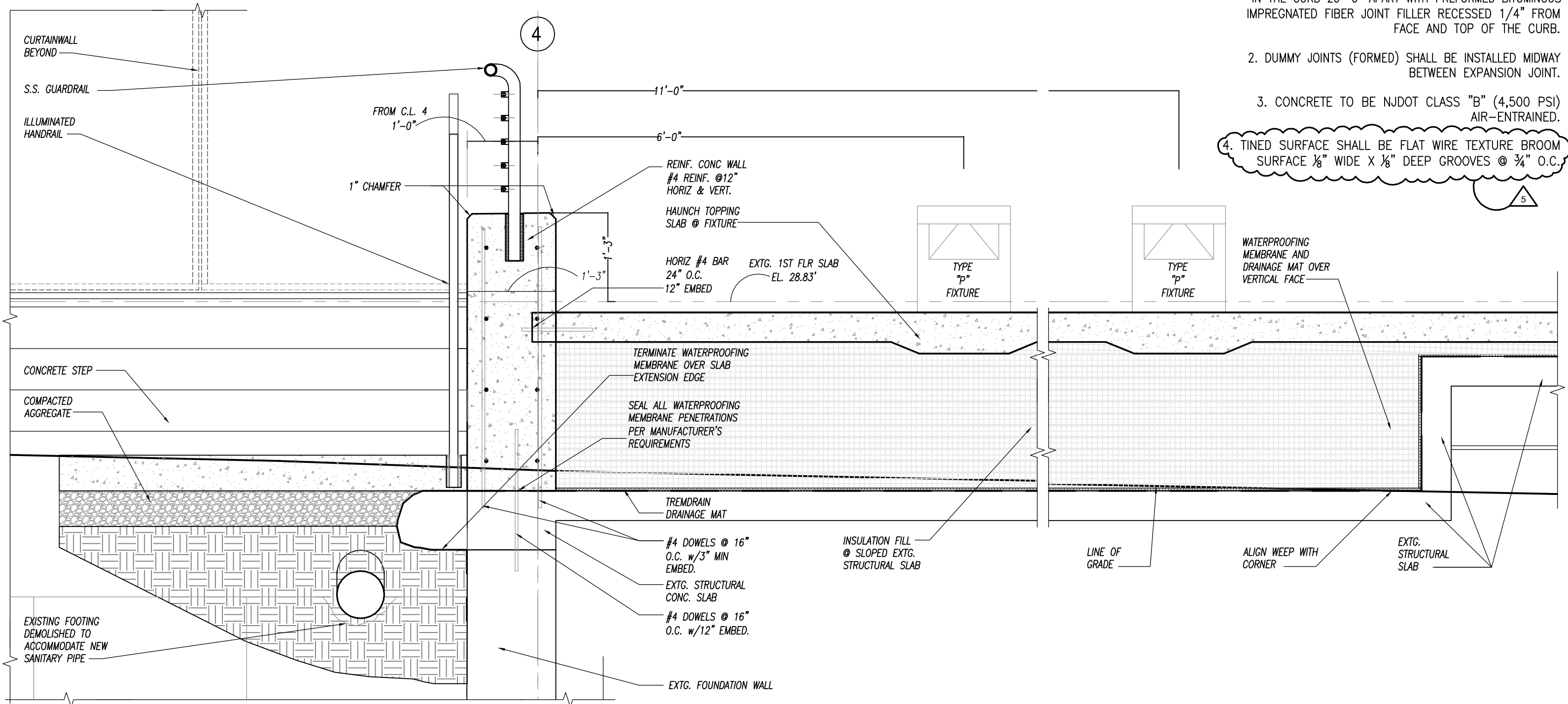

4 SECTION DETAIL REF SK97D
 SCALE: 1/2" = 1'-0"

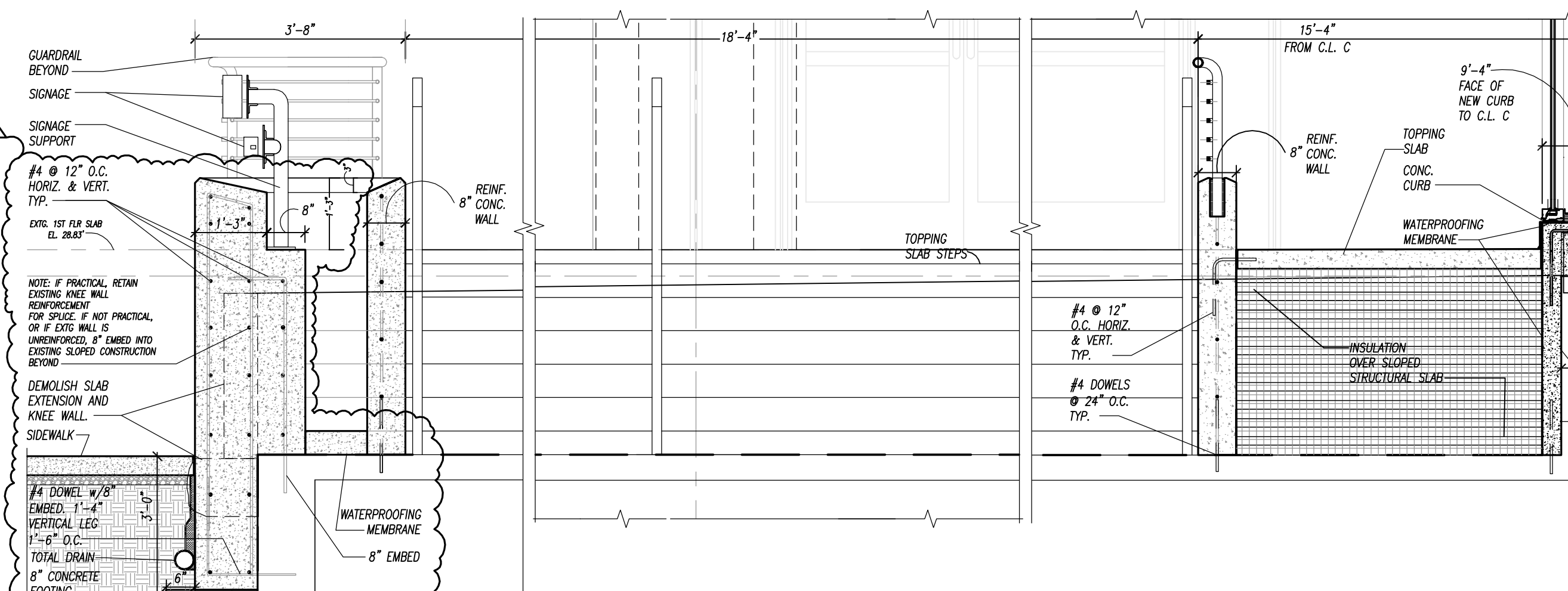

5 SECTION DETAIL REF SK97E
 SCALE: 1/2" = 1'-0"

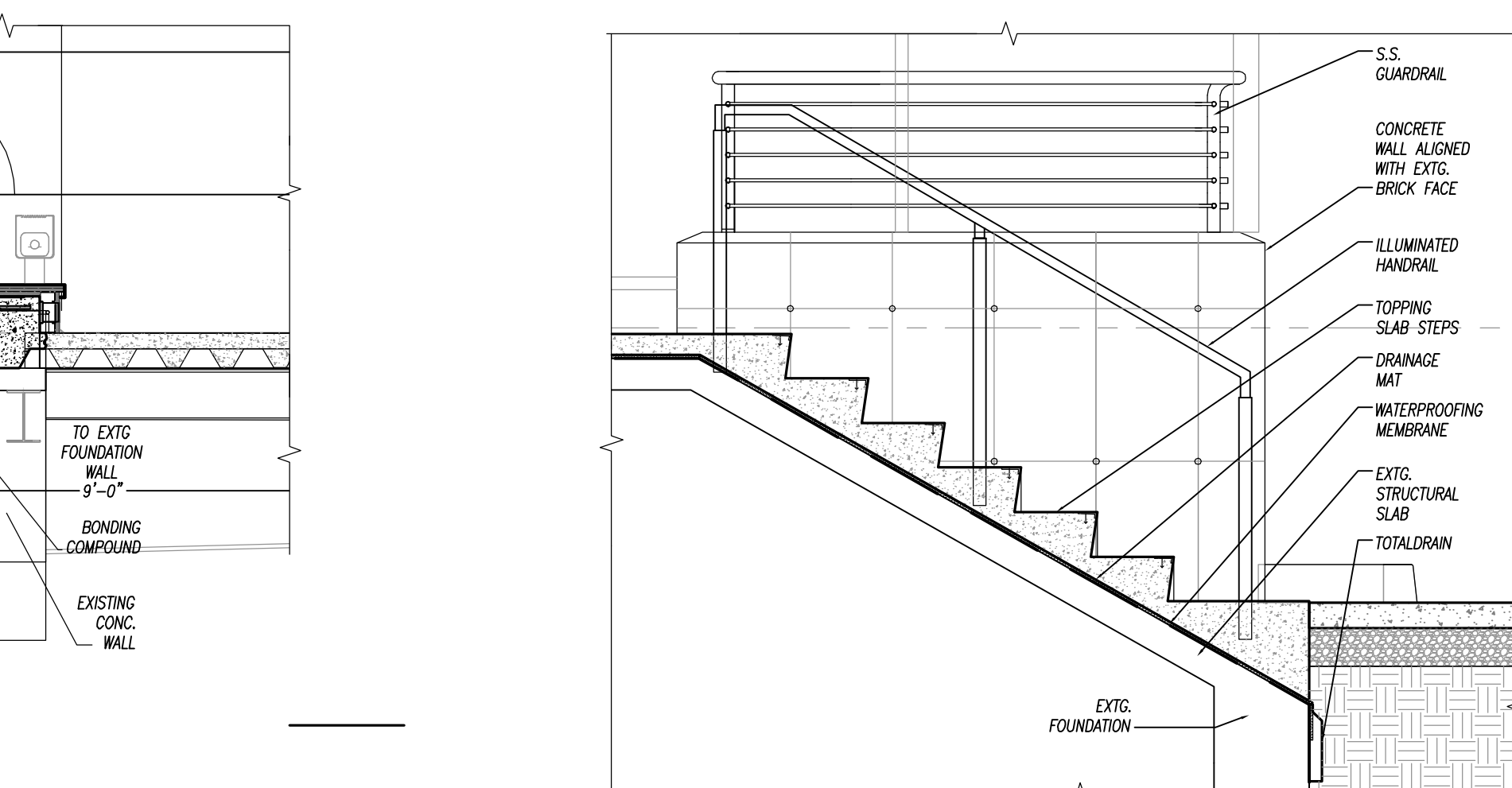

6 SECTION DETAIL REF SK97F
 SCALE: 1/2" = 1'-0"

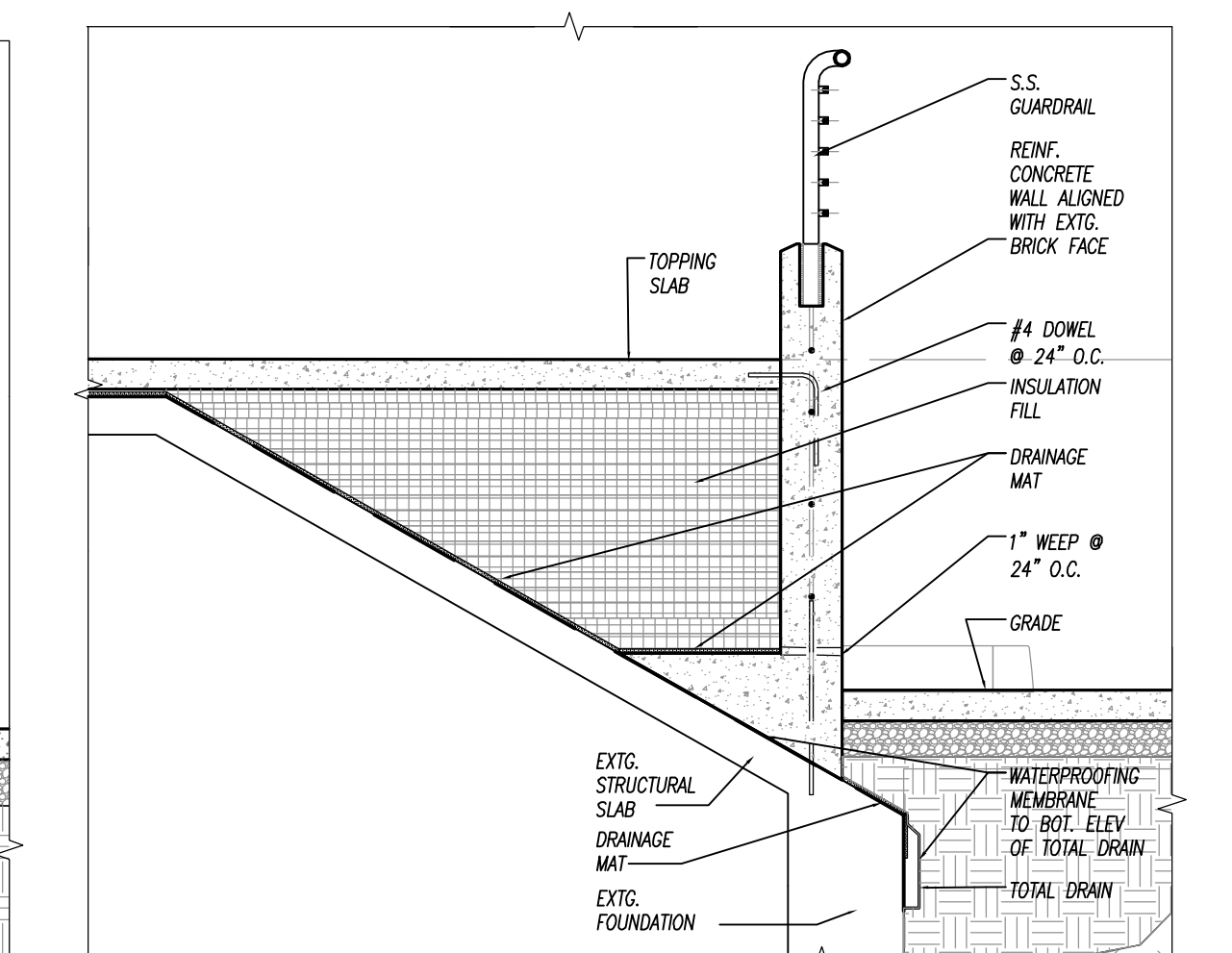

7 SECTION DETAIL REF SK97G
 SCALE: 1/2" = 1'-0"

ORIGINAL
 IF IT IS RED IT IS AN ORIGINAL