

The Drawings, Specifications and other documents prepared by the Architect for this project are instruments of the Architect's service for use solely with respect to this project and the Architect shall be deemed the author of statutory and other reserved rights, including copyright. The owner shall be permitted to retain copies, including reproducible copies, of the Architect's drawings, Specifications or other documents shall not be used by the Owner or others on other projects, for additions to this Project or for completion of this Project by others, unless the Architect agrees in writing and with appropriate compensation to the Architect.

Submission or distribution of documents to meet official regulatory requirements or for similar purposes in connection with the Project is not to be construed as publication in derogation of the Architect's reserved rights.

These drawings may not be reproduced by any means without the express written consent of the architect.

EACH CONTRACTOR SHALL THOROUGHLY EXAMINE AND BECOME FAMILIAR WITH ALL CONTRACT DOCUMENTS FOR THE PROJECT AND NOT LIMIT THEIR WORK TO DRAWINGS REFERENCED FOR INDIVIDUAL TRADES.

© Copyright 2016  
BUSINESS PROPRIETARY INFORMATION

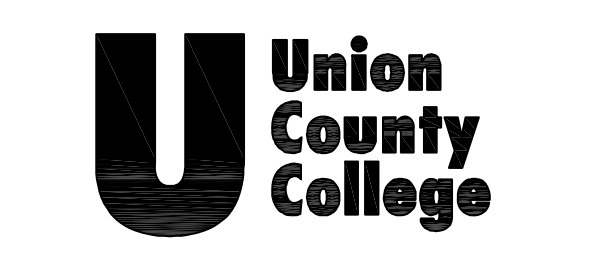

**LESSNER FIRST FLOOR ADDITION & FIRST FLOOR & LOWER LEVEL REHABILITATION**  
Lessner Building  
Elizabeth Campus

12 West Jersey Street  
Elizabeth, NJ 07202

THE MUSIAL GROUP ARCHITECTURE

191 Mill Lane  
Mountainside, NJ 07092  
t. 908.232.2860  
f. 908.232.2845  
e. studio@themusialgroup.com

March 2016

Revision Number	Revision Description	Revision Date
△	ADDENDUM # 1	04/05/2016
△	ADDENDUM # 2	04/11/2016
△	REVISIONS	10/31/2016

Scale:  
Drawn by: AJS  
Checked by: JAK

**108813**  
Demolition  
Plumbing  
First Floor Plan

**PD102**

**NOTE FOR ALL DRAWINGS:**  
NOT ALL AREAS MAY HAVE BEEN ACCESSIBLE DURING SURVEY. ARRANGEMENT, LOCATION, AND EXTEND OF MECHANICAL, PLUMBING, AND FIRE SUPPRESSION SPRINKLER SYSTEMS SHOWN ARE TO THE BEST OF THE SURVEYOR'S ABILITY DUE TO BUILDING (SITE) CONSTRAINTS. REFERENCED DRAWINGS AVAILABLE FROM THE OWNER SHOULD BE USED BY CONTRACTOR TO ASSIST HIM/HER IN THE FIELD VERIFICATION. CONTRACTOR IS RESPONSIBLE FOR FINAL SURVEY OF ALL AREAS TO PROVIDE MECHANICAL, PLUMBING, AND FIRE SUPPRESSION SPRINKLER SYSTEMS PART OF THE DESIGN.

**PLUMBING DEMOLITION LEGEND:**

- REMOVE EXISTING PIPING
- REMOVE EXISTING EQUIPMENT
- EXISTING EQUIPMENT / PIPING TO REMAIN

**SPRINKLER SYSTEM NOTE:**  
REFER TO EXISTING "AS BUILT" DRAWINGS BY "AMERICAN AUTOMATIC SPRINKLER CORP", DATED APR. 20, 1992.  
VERIFY IN FIELD LOCATION OF ALL SPRINKLER PIPE MAINS AND BRANCHES.  
TRIM OR EXTEND BRANCH SPRINKLER LINES THAT CONNECT TO NEW OR RELOCATED SPRINKLER PIPES AS NEEDED.

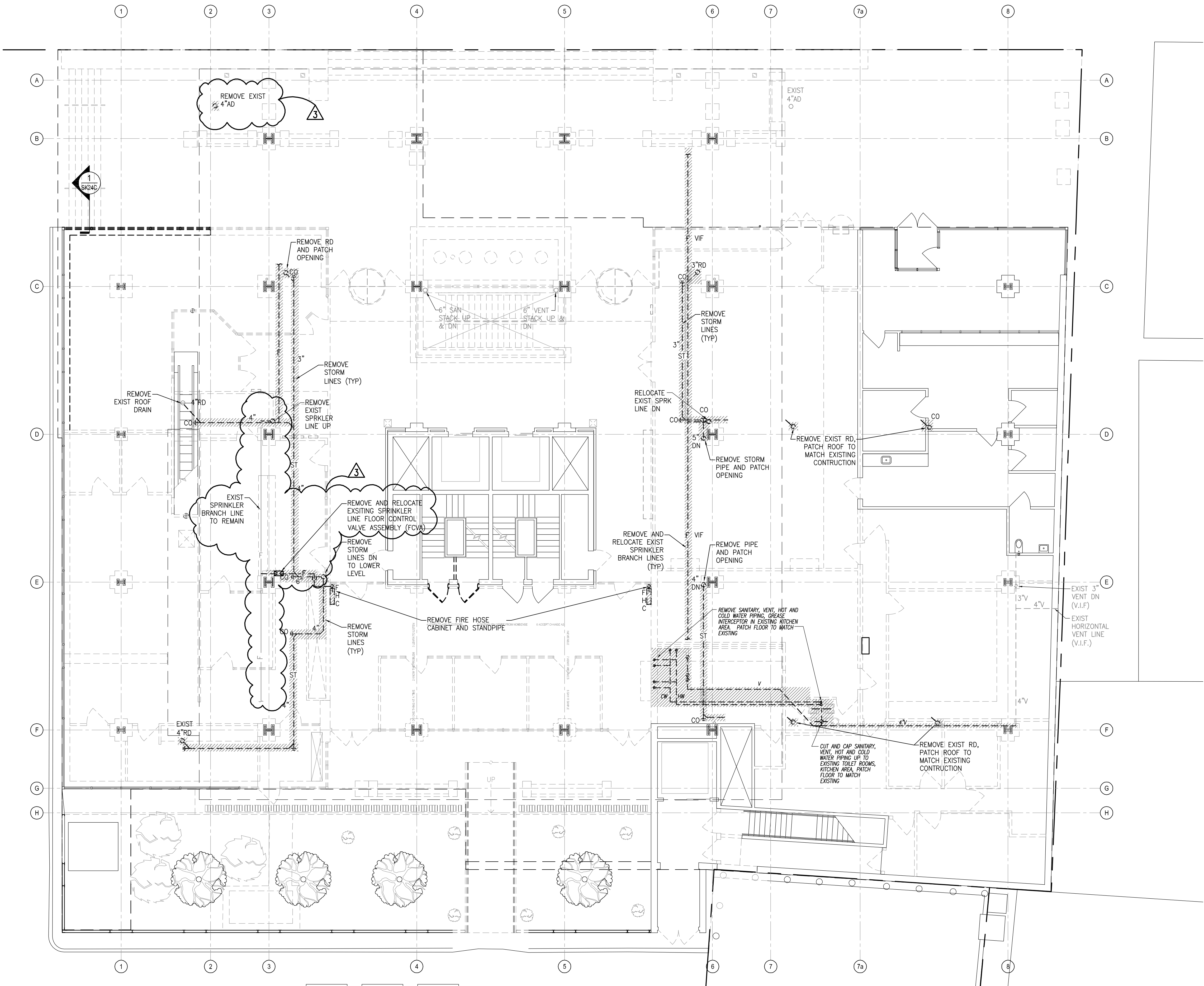

**DEMOLITION FIRST FLOOR PLAN**  
SCALE: 1/8" = 1'-0"

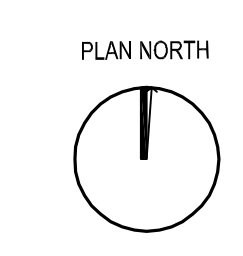

ORIGINAL  
IF IT IS RED IT IS AN ORIGINAL

P:\1100-1099\108813\108813 UC College\_12 Fl\_Lessner Building\_Architectural\108813-12-10-2016.dwg, P:\102\_101012016\_0505011.dwg