

NOTE: PLAN SHOWN WITH THIRD FLOOR ARCHITECTURAL PLAN, SEE STRUCTURAL DRAWINGS FOR STEEL SIZES

- LEGEND**
- AREA OF SPRAY FIREPROOFING
 - LOCATION OF SHAFT ABOVE
 - SLAB OPENING FOR SHAFT
 - STEEL BEAM TO RECEIVE SPRAY FIREPROOFING

NOTE:
 1. ALL BEAMS AND COLUMNS WITHIN SPRAY FIREPROOFING AREA TO RECEIVE SPRAY FIREPROOFING MEETING REQUIREMENTS OF TYPE LABELED. REFER TO SPRAY FIRE RESISTIVE MATERIAL SCHEDULE ON LS-101 FOR SPRAY FIREPROOFING TYPES
 2. COLUMNS LABELED AS "UL LISTED COLUMN" ARE NOT REQUIRED TO RECEIVE SPRAY FIREPROOFING

M20 FOURTH FLOOR FRAMING SPRAY FIREPROOFING PLAN

SCALE: 1/16" = 1'-0"

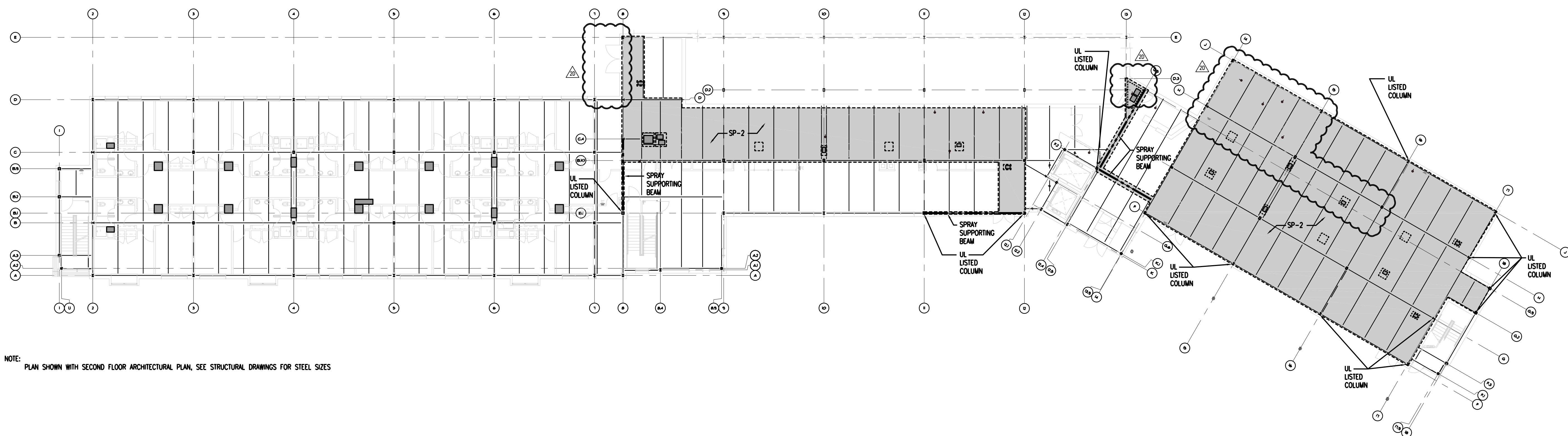

NOTE: PLAN SHOWN WITH SECOND FLOOR ARCHITECTURAL PLAN, SEE STRUCTURAL DRAWINGS FOR STEEL SIZES

G20 THIRD FLOOR FRAMING SPRAY FIREPROOFING PLAN

SCALE: 1/16" = 1'-0"

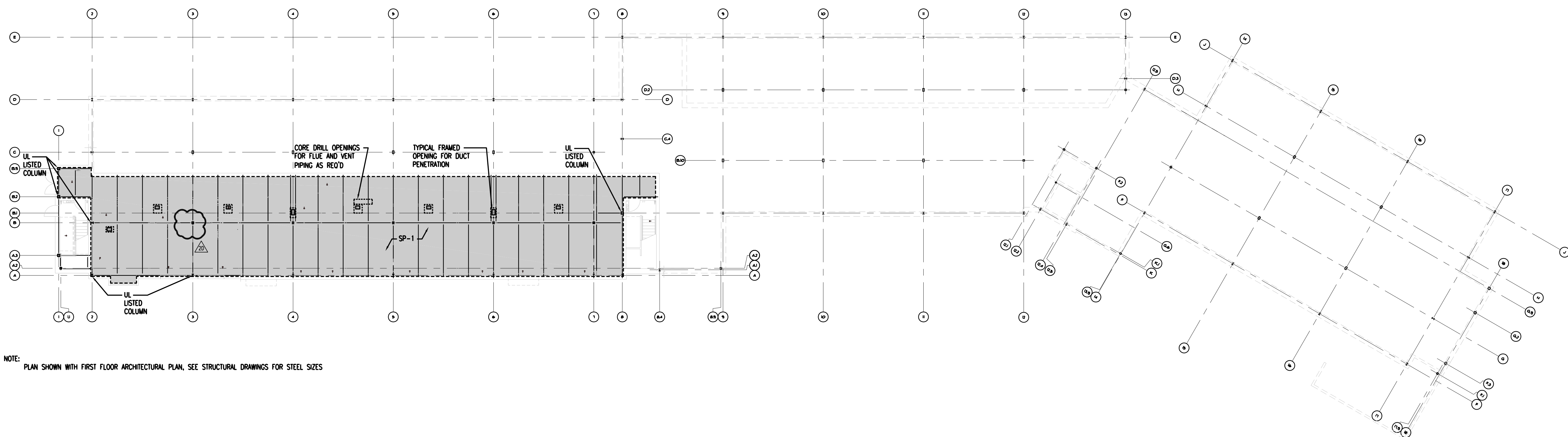

NOTE: PLAN SHOWN WITH FIRST FLOOR ARCHITECTURAL PLAN, SEE STRUCTURAL DRAWINGS FOR STEEL SIZES

A20 SECOND FLOOR FRAMING SPRAY FIREPROOFING PLAN

SCALE: 3/16" = 1'-0"

Clarke Caton Hintz
 Architecture
 Landscape Architecture
 100 Barrack Street, Trenton, NJ 08648
 Tel: (609) 833-8383, Fax: (609) 833-6044
 www.clarkecatonhintz.com
 Drawing Copyright ©2018 Clarke Caton Hintz, PC

OWNER:
 WILLIAM PATTERSON UNIVERSITY
 300 POMPTON RD.
 WAYNE, NJ 07470
 (973) 729-2000

SITE / CIVIL / GEOTECHNICAL:
 LANGAN
 300 KIMBALL DRIVE
 PARLISSPARK, NJ 07054
 (973) 560-4900

STRUCTURAL:
 HARRISON & HAMNETT
 40 KNOWLES STREET
 PENNINGTON, NJ 08634
 (609) 818-1808

MECHANICAL/ELECTRICAL/PLUMBING:
 FIRE PROTECTION
 PARTNER ENGINEERING AND SCIENCE, INC.
 611 INDUSTRIAL WAY WEST
 EATONTOWN, NJ 07724
 (732) 389-1700

AV/IT & SECURITY:
 R.G. VANDERWEIL ENGINEERS, LLP
 101 GROVERS MILL ROAD
 QUAKERTOWN EXECUTIVE CENTER
 LAWRENCEVILLE, NJ 08648
 (609) 609.786.2727

| SUBMISSIONS | | |
|-------------|----------|-------------------------|
| NO. | DATE | DESCRIPTION |
| 1 | 07/14/17 | CONSTRUCTION DOCUMENTS |
| 2 | 08/07/17 | FINAL CONSTR. DOCUMENTS |

| REVISIONS | |
|-----------|---------------------------------|
| NO. | DESCRIPTION |
| 1A | AS NOTED CONSTR. DOC. REVISIONS |
| 2A | AS NOTED ADDENDUM 1 |
| 2B | 08/24/17 ADDENDUM 2 |
| 2C | 08/31/17 ADDENDUM 3 |
| 2D | 09/08/17 ADDENDUM 6 |

ARCHITECT
 NO. LICENSE NO. 27401.000000

 GREGORY M. HIBBS, AIA
 DATE: 08/07/2017

**WILLIAM PATTERSON UNIVERSITY
 NEW RESIDENCE HALL
 WAYNE, NEW JERSEY**

CONSTRUCTION DOCUMENTS
 (ISSUED FOR CONSTRUCTION)

DATE: 2017.08.07
 SCALE: AS NOTED
 DRAWN BY:
 CHECKED BY:

SHEET TITLE:
SPRAY FIREPROOFING PLANS

DRAWING NO.:
LS-110
 CCH PROJECT NO.: 1932