

The Drawings, Specifications and other documents prepared by the Architect for this project are instruments of the Architect's service for use solely with respect to this project and the Architect shall be deemed the author of statutory and other reserved rights, including copyright. The owner shall be permitted to retain copies, including reproducible copies, of the Architect's drawings, Specifications and other documents shall not be used by the Owner or others on other projects, for additions to this Project or for completion of this Project by others, unless the Architect agrees in writing and with reasonable compensation to the Architect.

Submission or distribution of documents to meet official regulatory requirements or for similar purposes in connection with the Project is not to be construed as publication in derogation of the Architect's reserved rights.

These drawings may not be reproduced by any means without the express written consent of the architect.

EACH CONTRACTOR SHALL THOROUGHLY EXAMINE AND BECOME FAMILIAR WITH ALL CONTRACT DOCUMENTS FOR THE PROJECT AND NOT LIMIT THEIR WORK TO DRAWINGS REFERENCED FOR INDIVIDUAL TRADES.

© Copyright 2016
 BUSINESS PROPRIETARY INFORMATION

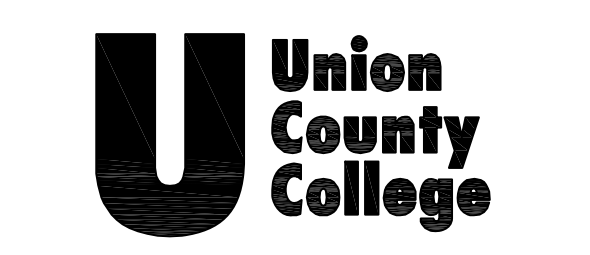

LESSNER FIRST FLOOR ADDITION & FIRST FLOOR & LOWER LEVEL REHABILITATION
 Lessner Building
 Elizabeth Campus

12 West Jersey Street
 Elizabeth, NJ 07202

THE MUSIAL GROUP ARCHITECTURE

191 Mill Lane
 Mountainside, NJ 07092
 t. 908.232.2860
 f. 908.232.2845
 e. studio@themusialgroup.com

March 2016

Revision Number	Revision Description	Revision Date
△	ADDENDUM # 1	04/05/2016
△	ADDENDUM # 2	04/11/2016
△	REVISIONS	10/28/2016

Scale:
 Drawn by: AJS
 Checked by: JAK

108813

**Mechanical Piping
 First Floor Plan**

M105

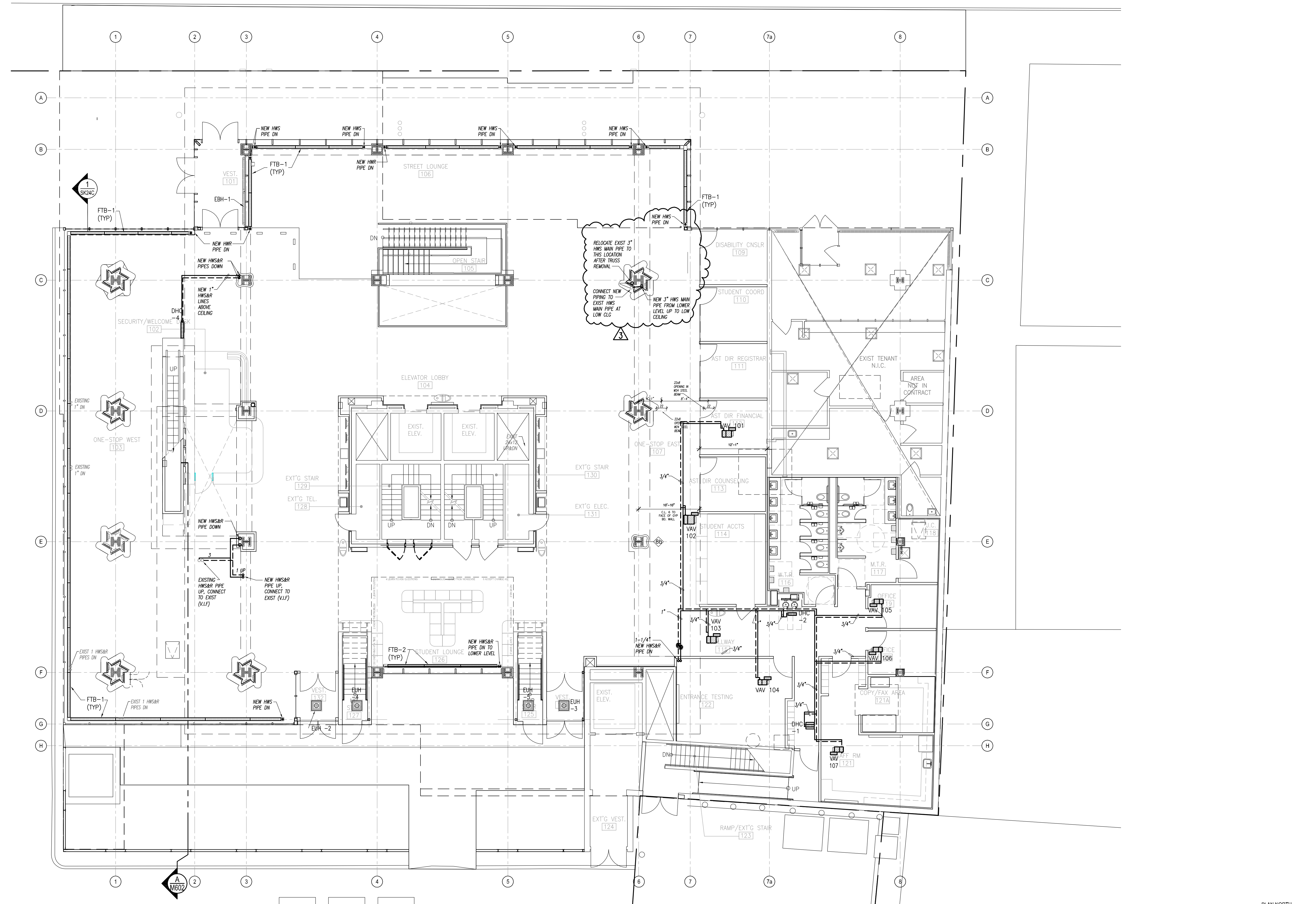

1 FIRST FLOOR PLAN
 SCALE: 1/8" = 1'-0"

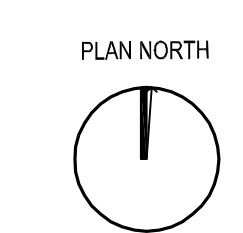

ORIGINAL
 IF IT IS RED IT IS AN ORIGINAL

P:\1100-109\108813 UC College 1st Fl Lessner Building - DOCUMENT SET\108813-14102-30-00-15.dwg, 11/16/16 9:59:30 AM, 11/16/16 9:59:30 AM, 11/28/2016 06:03:55 PM