

30 galesi drive
wayne, nj 07470
tel 973.256.0202 || fax 973.256.0227

MEMBERS OF THE AMERICAN INSTITUTE OF ARCHITECTS

GERMANO RUBINO, AIA NJ # AI 08084
JOSEPH DI CARA, AIA NJ # AI 08265

NOT VALID FOR BUILDING UNLESS SIGNED AND SEALED BY ARCHITECT

X Board President of Schools
X Superintendent of Schools

FACILITY UPGRADES AT:
BELLEVILLE HIGH SCHOOL

100 PASSAIC AVENUE
BELLEVILLE, NEW JERSEY 07109
BELLEVILLE PUBLIC SCHOOL DISTRICT,
BOARD OF EDUCATION

ENLARGED PARTIAL
LOWER LEVEL
REF'D CEILING PLANS

SCALE AS NOTED

REV.	DATE:	DRN	CHK	
	04/10/2018	CG	JC	ISSUED FOR BID

STATE PROJECT NO.
13-0250-020-17-1000

PROJECT NO. **3377** SHEET NO. **A3.05**

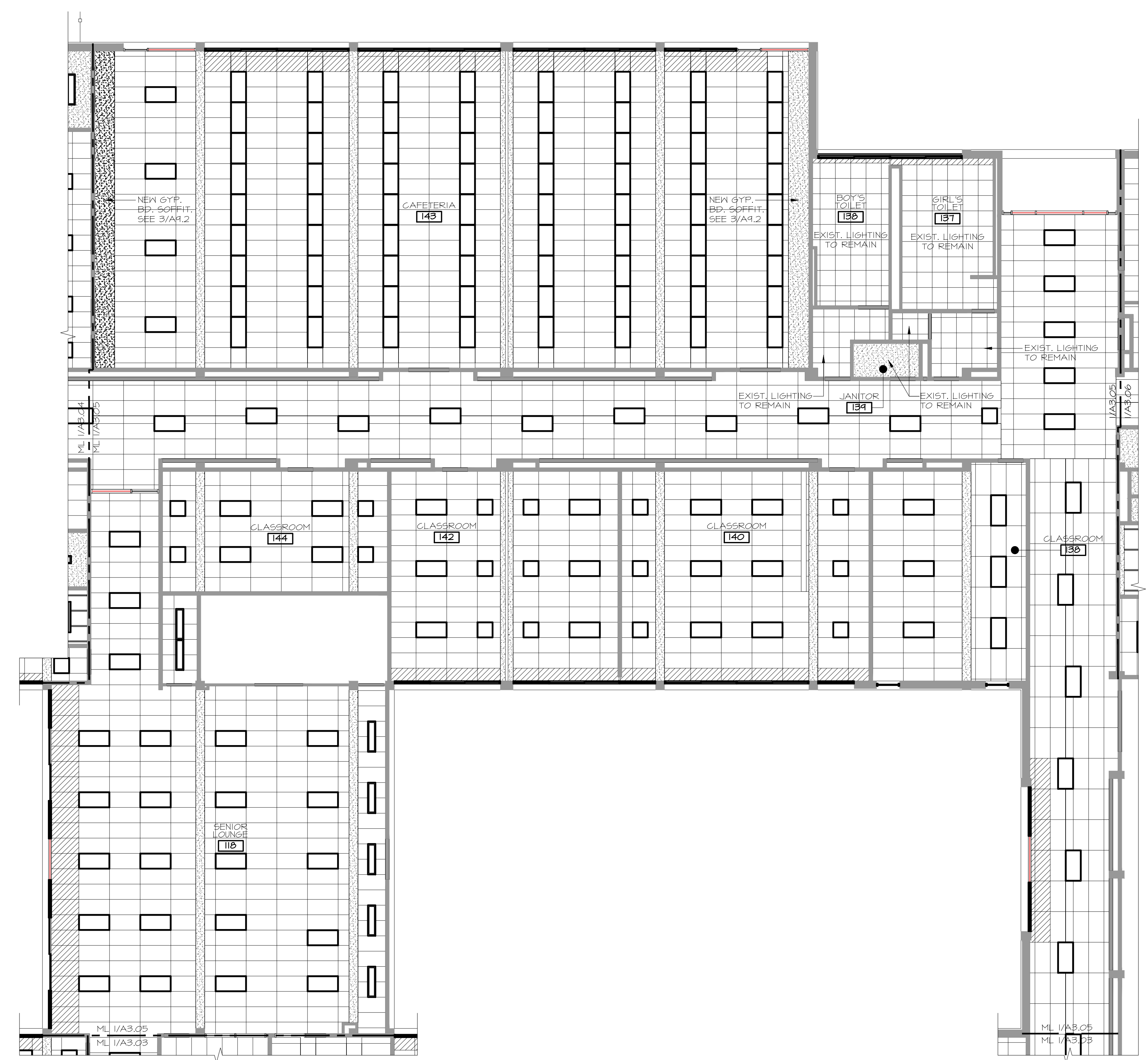

NOTE:
REFER TO DWG. 21/A3.01
FOR REFLECTED CEILING
PLAN LEGEND & NOTES.

ENLARGED PARTIAL LOWER LEVEL FLOOR PLAN SCALE: 1/8" = 1'-0" 1