

**NETTA ARCHITECTS**  
 1084 Route 22 West, Mountainside, New Jersey 07092  
 TEL: 973.379.0006 FAX: 973.379.1061

NICHOLAS J. NETTA, AIA, NCARB  
 NJ License No. AI 12541  
 FRANCISCO J. MELENDEZ, SR., AIA  
 NJ License No. AI 12118  
 MARK E. BESS, AIA, NCARB  
 NJ License No. AI 16160  
 LAURENCE K. UHER, AIA, LEED, AP  
 NJ License No. AI 14394

These drawings, or parts thereof, may not be reproduced in any form, by any method, for any purpose, without the prior written consent from NICHOLAS J. NETTA, ARCHITECT.

These drawings shall be used for the specific project location indicated within the Title Block, and shall not be used at any other location without prior consent from the ARCHITECT.

**SHEET CONTENTS:**

**BUILDING ELEVATIONS**

**PROJECT TITLE:**

**PROPOSED  
 PISCATAWAY TOWNSHIP  
 COMMUNITY & CULTURAL  
 ARTS CENTER**  
 520 Hoes Lane, Piscataway, New Jersey 08854

**SUBMISSION:**

09.27.18 - ISSUE FOR BID  
 10.25.18 - ADDENDUM 3

DATE	REVISIONS	BY	CHKD

Date 09.27.2018  
 Scale AS SHOWN  
 Drawn by BPV  
 Checked by NJN  
 Job No. 2181357  
 Drawing No.

**A.201**

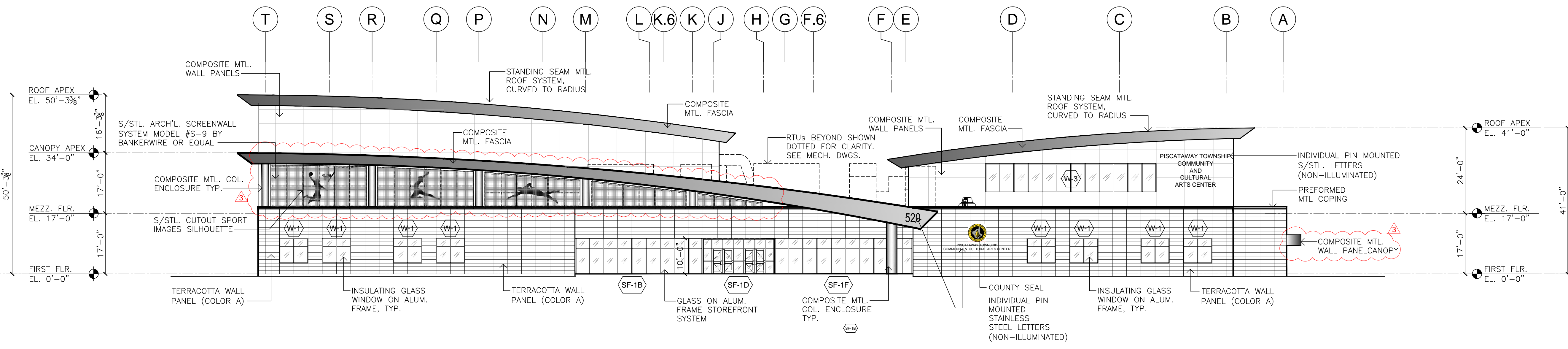
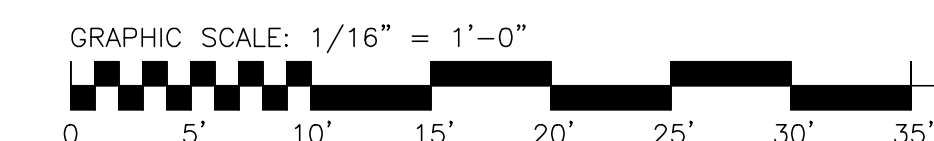

**A FRONT ELEVATION (EAST - ALONG HOES LANE)**  
 A.201 SCALE: 1/16" = 1'-0"

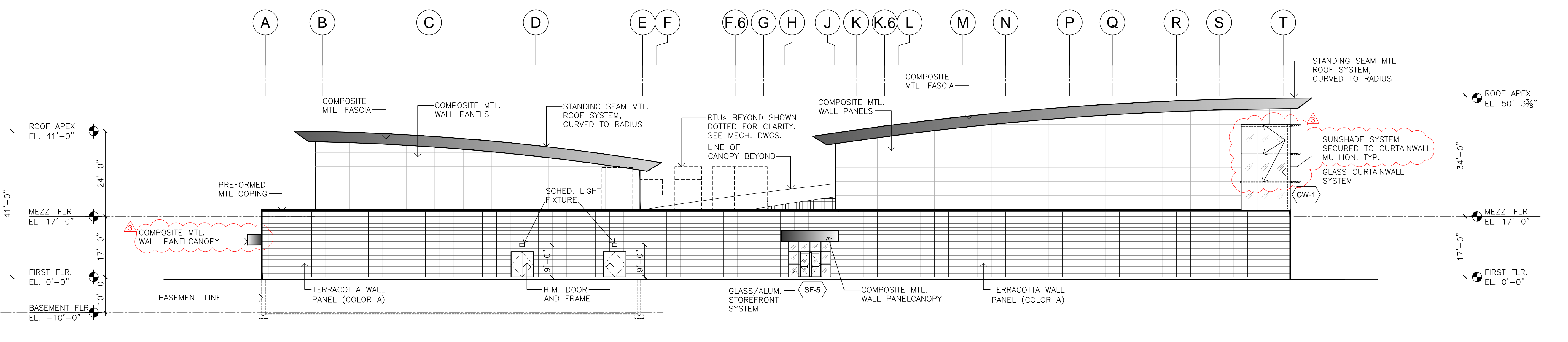

**B REAR ELEVATION (WEST - ALONG STOCKTON STREET)**  
 A.201 SCALE: 1/16" = 1'-0"

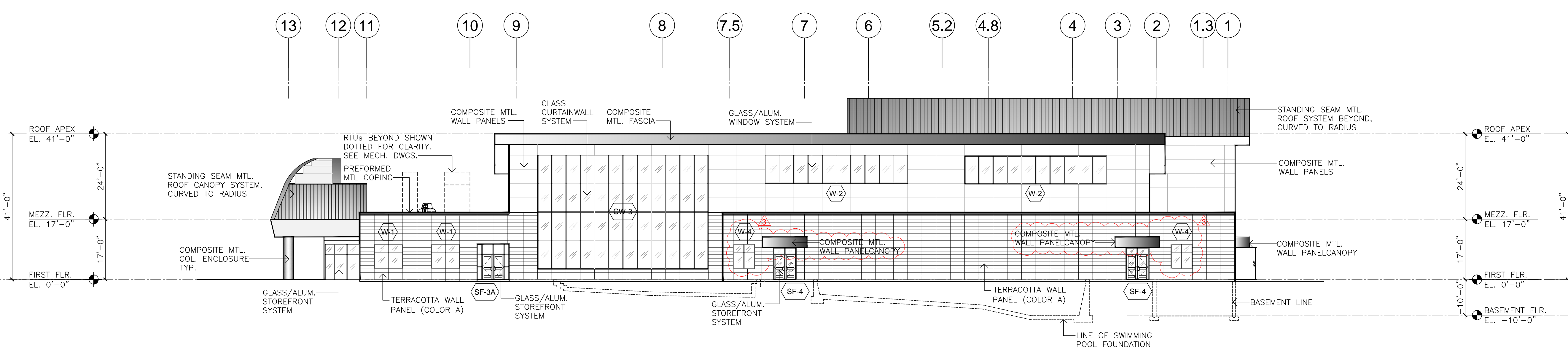

**C SIDE ELEVATION (NORTH - ALONG BUENA VISTA)**  
 A.201 SCALE: 1/16" = 1'-0"