

The Drawings, Specifications and other documents prepared by the Architect for this project are instruments of the Architect's service for use solely with respect to this project and the Architect shall be deemed the author of all such instruments and shall retain all rights in and to the same. The owner shall be permitted to retain copies, including reproducible copies, of the Architect's drawings, Specifications or other documents shall not be used by the Owner or others on other projects, for additions to this Project or for completion of this Project by others, unless the Architect agrees in writing and with appropriate compensation to the Architect.

Submission or distribution of documents to meet official regulatory requirements or for similar purposes in connection with the Project is not to be construed as publication in derogation of the Architect's reserved rights.

These drawings may not be reproduced by any means without the express written consent of the architect.

EACH CONTRACTOR SHALL THOROUGHLY EXAMINE AND BECOME FAMILIAR WITH ALL CONTRACT DOCUMENTS FOR THIS PROJECT AND NOT LIMIT THEIR WORK TO DRAWINGS REFERENCED FOR INDIVIDUAL TRADES.

© Copyright 2016
BUSINESS PROPRIETARY INFORMATION



LESSNER FIRST FLOOR ADDITION & FIRST FLOOR & LOWER LEVEL REHABILITATION
Lessner Building
Elizabeth Campus
12 West Jersey Street
Elizabeth, NJ 07202
THE MUSIAL GROUP ARCHITECTURE

191 Mill Lane
Mountainside, NJ 07092
t. 908.232.2860
f. 908.232.2845
e. studio@themusialgroup.com

March 2016

Revision Number	Revision Description	Revision Date
1	ADDENDUM # 1	04/05/2016
2	ADDENDUM # 2	04/11/2016
3	REVISION # 3	10/31/2016

Scale: 1/8" = 1'-0"
Drawn by: AMB
Checked by:

108813

FIRST FLOOR REFLECTED LOW CEILING PLAN

A112

LEGEND

- ACT-1 (Ultima 2x2) 9/16" Suprafine Grid
- ACT-2 Gypsum Board Suspended Ceiling on 2'x4' GRID
- ACT-3 Plaster Ceiling
- ACT-4 Baffle Ceiling

FOR CEILING NOTES SEE A113

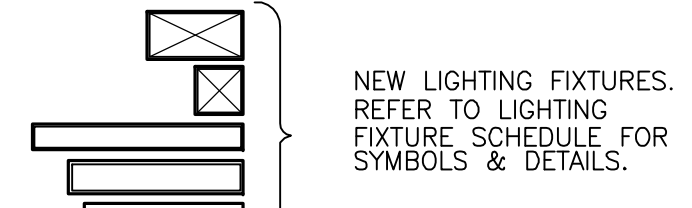

1 FIRST FLOOR REFLECTED LOW CEILING PLAN
SCALE: 1/8" = 1'-0"

ORIGINAL
IF IT IS RED IT IS AN ORIGINAL

P:\1050-1090\108813\108813.dwg, A112, 10/31/2016 5:02:17 PM