

1 HVAC ROOF REMOVALS PLAN  
 HR05 1/8" = 1'-0"

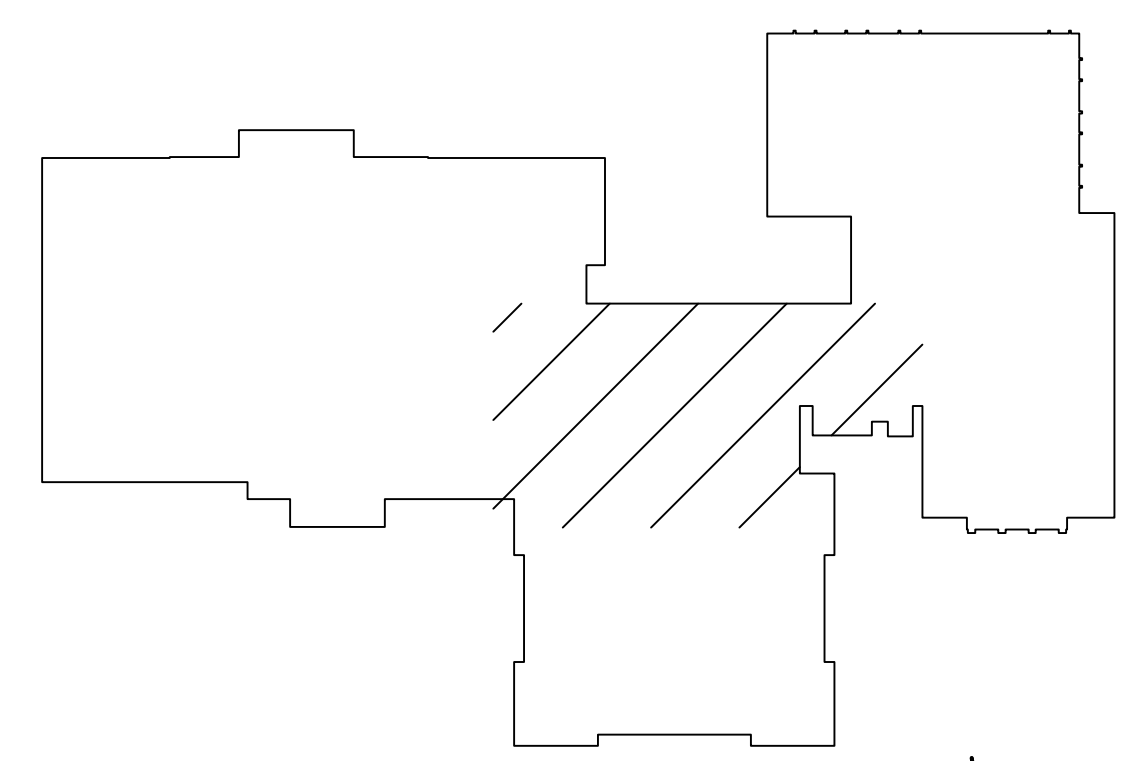

KEY PLAN  
 N.T.S.

NJ Certificate of Authorization	
Eng'r. No.	24027837500
Arch. No.	21AC00012400
Date	01/15/2018
Checked	RFL
Drawn	JAS

**KENNETH H. KARLE, R.A.**  
 THE REGISTERED ARCHITECT  
 License No. NJ21A0080600

**Revisions:**

**LAN ASSOCIATES**  
 engineering • planning • architecture • surveying  
 445 GODWIN AVENUE, MIDLAND PARK, N.J. 07432 (201)447-6400

**HVAC ROOF REMOVALS PLAN**  
 ADDITION TO WOODBRIDGE MIDDLE SCHOOL  
 WOODBRIDGE BOE  
 525 BARRON AVENUE  
 WOODBRIDGE, NJ 07095

Job No. 2.20211.07  
 File No. -

**HR05**