

17

THE CONTRACTOR SHALL REMOVE EXISTING STEAM CAST IRON RADIATORS AND/OR ALL ASSOCIATED VERTICAL AND HORIZONTAL STEAM PIPING, SUPPORTS, COVER, ENCLOSURES, ETC... REFER TO MECHANICAL DWGS. FOR ADDITIONAL INFORMATION. GC TO INFILL ANY REMAINING PENETRATIONS LEFT FROM REMOVAL OF PIPING AS REQUIRED. PREPARE ALL SURFACES TO RECEIVE NEW FINISHES. CONTRACTOR TO REMOVE AND REINSTALL ALL CEILING TILES AND GRID AS REQUIRED TO PERFORM ALL WORK ASSOCIATED WITH DEMOLITION OF STEAM HEATING SYSTEM. MAINTAIN EXISTING FIRE RATING.

18

THE CONTRACTOR SHALL REMOVE EXISTING EXHAUST DUCT WORK, LOUVER AND ALL ASSOCIATED SUPPORTS. REFER TO MECHANICAL & ELECTRICAL DWGS. FOR ADDITIONAL INFORMATION. CONTRACTOR TO INFILL EXISTING LOUVER OPENINGS WITH NEW BRICK AND CMU TO MATCH ADJACENT EXISTING

1

19

CONTRACTOR TO SAND EXISTING WOOD STAGE FLOOR. REPLACE ANY DAMAGED WOOD PLANKS AS REQUIRED. CONTRACTOR TO RESEAL WOOD FLOOR. REFER TO SANDING SPECIFICATIONS ON DWG. D1.3 FOR ADDITIONAL INFORMATION. APPROX. AREA OF EXISTING STAGE WOOD FLOOR 400 SQ. FT. CONTRACTOR TO VERIFY EXACT AREA IN FIELD.

20

THE CONTRACTOR SHALL REMOVE EXISTING ELECTRIC UNIT HEATER AND ALL ASSOCIATED SUPPORTS IN ITS ENTIRETY. REFER TO MECHANICAL AND ELECTRICAL DRAWINGS FOR ADDITIONAL INFORMATION.

21

THE CONTRACTOR SHALL VERIFY ALL RELIEF OPENING AND ENSURE CLEAR PASSAGE TO THE ROOF. ANY PASSAGE(S) WHICH ARE NOT CLEAR OR REQUIRE REPAIR SHALL BE BROUGHT TO THE ATTENTION OF ARCHITECT AND ENGINEER IMMEDIATELY. REFER TO MECHANICAL DRAWINGS FOR ADDITIONAL INFORMATION.

22

THE CONTRACTOR SHALL REMOVE EXIST. FLOOR FINISH IN ITS ENTIRETY DOWN TO EXISTING SUB FLOOR WHERE EXISTING UNIT VENTILATOR IS SCHEDULED TO BE REMOVED. REPAIR SUB FLOOR AND BUILD UP EXISTING SUB FLOOR AS REQUIRED TO RECEIVE NEW FLOOR FINISHES.

DEMOLITION KEY NOTES

SCALE: N.T.S.

3

ADDENDUM #2
FOR DWG D1.5
THIRD FLOOR DEMOLITION PLAN
AND DEMOLITION KEY NOTES

FACILITY UPGRADES AT:
BELLEVILLE ELEMENTARY SCHOOL #4
30 MAGNOLIA STREET
BELLEVILLE, NJ 07109
BELLEVILLE PUBLIC SCHOOL DISTRICT,
BOARD OF EDUCATION

DATE **09-21-18**

SCALE **AS NOTED**

SHEET No.
ASK-01

PROJECT # **3321**



di cara | rubino
architects
30 galesi drive
wayne, nj 07470
tel 973.256.0202 | fax 973.256.0227

NEW RTU UNIT AND DUCT
 WORK W/ SUPPORTS. SEE
 MECHANICAL DRAWINGS.
 FOR ADDITIONAL
 INFORMATION.

NEW ALUMN. ROOF
 SCREEN ON GALV.
 STL. FRAMING. SEE
 DETAIL 26/A4.2.

C.J.

1
 TYP.
 7
 TYP.

1
 TYP.

6

9

6'-0"

6

6

BUILDING ELEVATIONS

SCALE: 1/8"=1'-0"

1

ADDENDUM #2
 FOR DWG A6.1
 BUILDING ELEVATIONS

FACILITY UPGRADES AT:
 BELLEVILLE ELEMENTARY SCHOOL #4
 30 MAGNOLIA STREET
 BELLEVILLE, NJ 07109
 BELLEVILLE PUBLIC SCHOOL DISTRICT,
 BOARD OF EDUCATION

DATE **09-21-18**

SCALE **AS NOTED**

SHEET No.
ASK-02

PROJECT # **3321**



di cara | rubino
 architects

30 galesi drive
 wayne, nj 07470
 tel 973.256.0202 | fax 973.256.0227

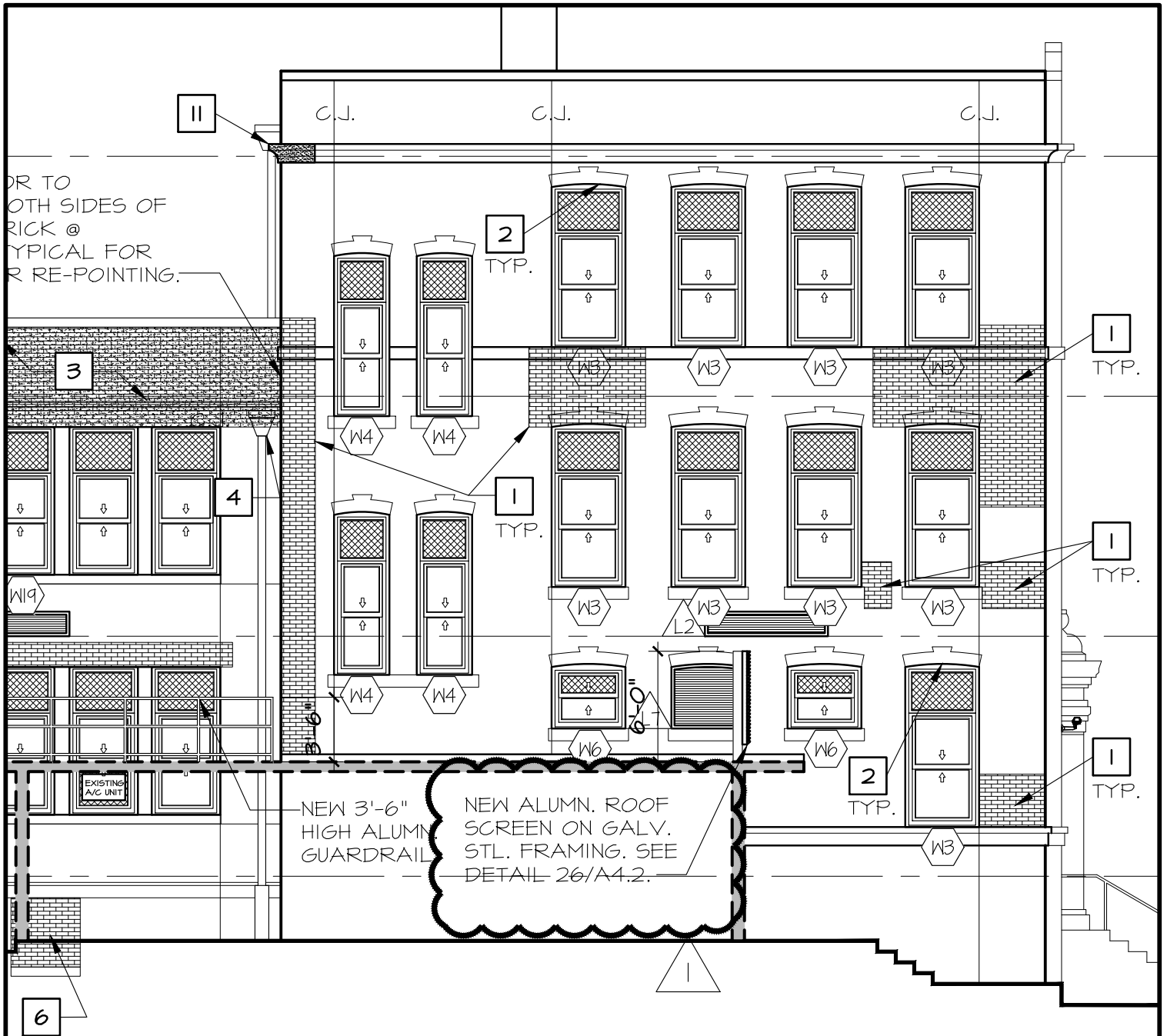

BUILDING ELEVATIONS

SCALE: 1/8"=1'-0"

1

ADDENDUM #2
FOR DWG A6.2
BUILDING ELEVATIONS

FACILITY UPGRADES AT:
BELLEVILLE ELEMENTARY SCHOOL #4
30 MAGNOLIA STREET
BELLEVILLE, NJ 07109
BELLEVILLE PUBLIC SCHOOL DISTRICT,
BOARD OF EDUCATION

DATE **09-21-18**

SCALE **AS NOTED**

SHEET No.
ASK-03

PROJECT # **3321**

di cara | rubino
architects

30 galesi drive
wayne, nj 07470
tel 973.256.0202 | fax 973.256.0227

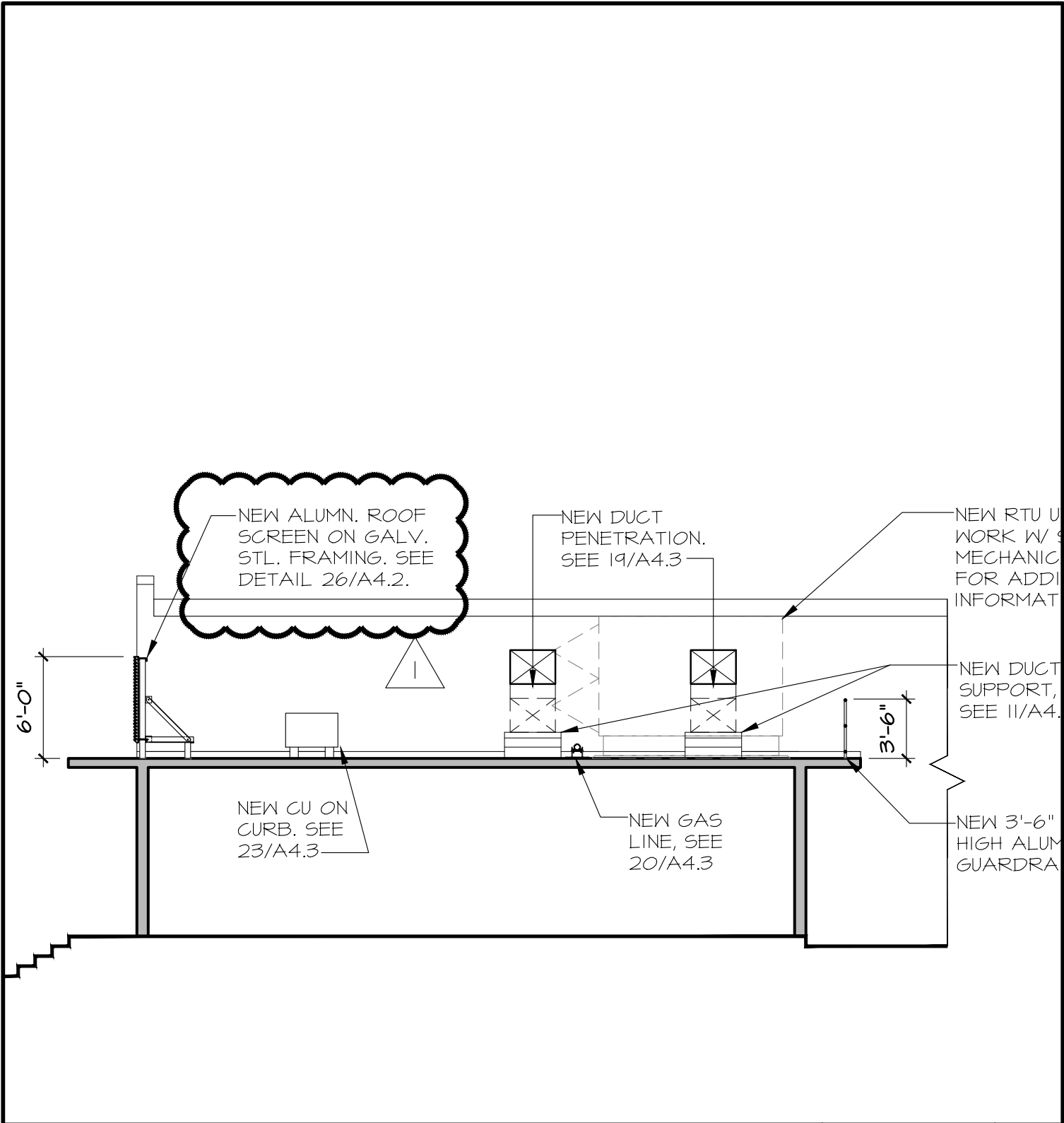

BUILDING ELEVATIONS

SCALE: 1/8"=1'-0"

5

ADDENDUM #2
FOR DWG A6.3
BUILDING ELEVATIONS

FACILITY UPGRADES AT:
BELLEVILLE ELEMENTARY SCHOOL #4
30 MAGNOLIA STREET
BELLEVILLE, NJ 07109
BELLEVILLE PUBLIC SCHOOL DISTRICT,
BOARD OF EDUCATION

DATE **09-21-18**

SCALE **AS NOTED**

SHEET No.
ASK-04

PROJECT # **3321**

di cara | rubino
architects

30 galesi drive
wayne, nj 07470
tel 973.256.0202 | fax 973.256.0227

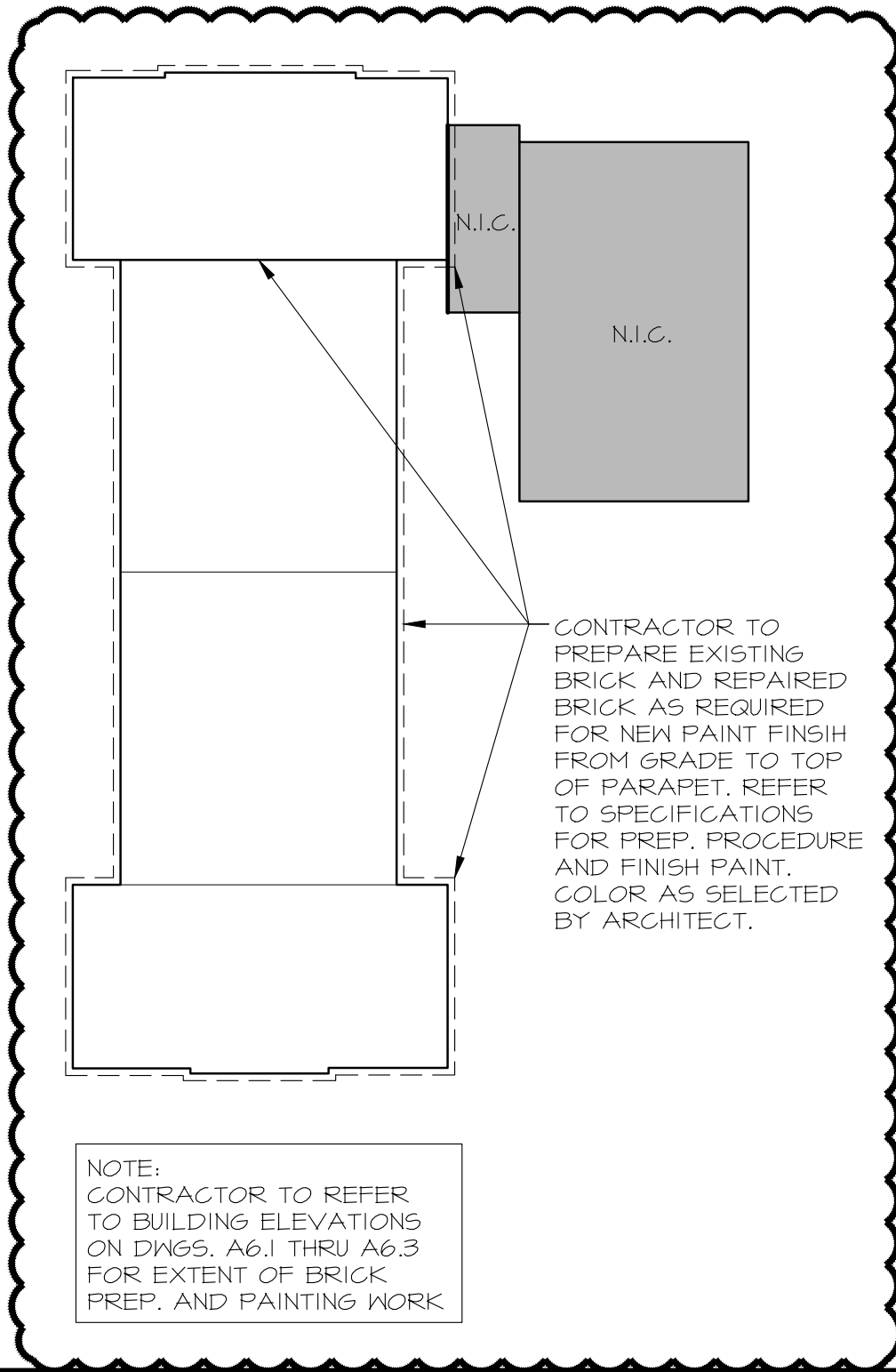

BUILDING ELEVATIONS

SCALE: N.T.S.

24

ADDENDUM #2
FOR DWG A6.3
BUILDING ELEVATIONS

FACILITY UPGRADES AT:
BELLEVILLE ELEMENTARY SCHOOL #4
30 MAGNOLIA STREET
BELLEVILLE, NJ 07109
BELLEVILLE PUBLIC SCHOOL DISTRICT,
BOARD OF EDUCATION

DATE **09-21-18**

SCALE **AS NOTED**

SHEET No.
ASK-05

PROJECT # **3321**

di cara | rubino
architects

30 galesi drive
wayne, nj 07470
tel 973.256.0202 | fax 973.256.0227