

GENERAL NOTES

- ALL DUCTWORK INSTALLED EXPOSED ABOVE THE ROOF SHALL BE OF NON-FIBROUS CLOSED CELL DUCTWORK. DIMENSIONS SHOWN ARE CLEAR INSIDE DIMENSIONS.

KEYED NOTES

- DOUBLE WALL ACOUSTICAL LINER WITH 1" MINERAL WOOL AND PERFORATED LINER.
- GIV: 14" X 14" THROAT, 20" X 20" CURB CAB, 600 FPM THROAT VELOCITY, 0.05 IN.W.G. PRESSURE DROP.

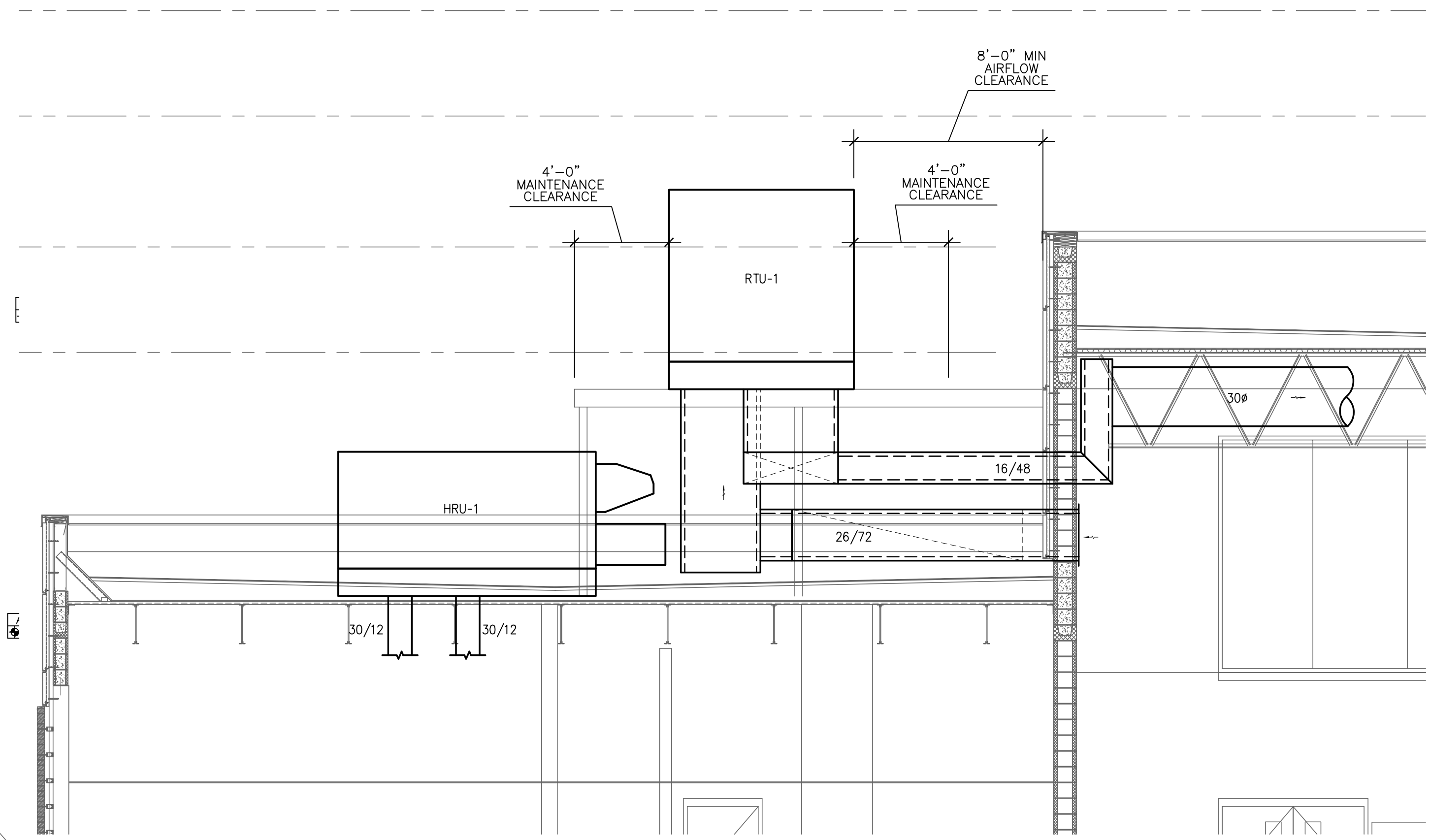

SECTION A-A
1/4" = 1'-0"

1 HVAC FIRST FLOOR PLAN (GYM ADDITION ROOF PLAN)
H1.04 1/8" = 1'-0"

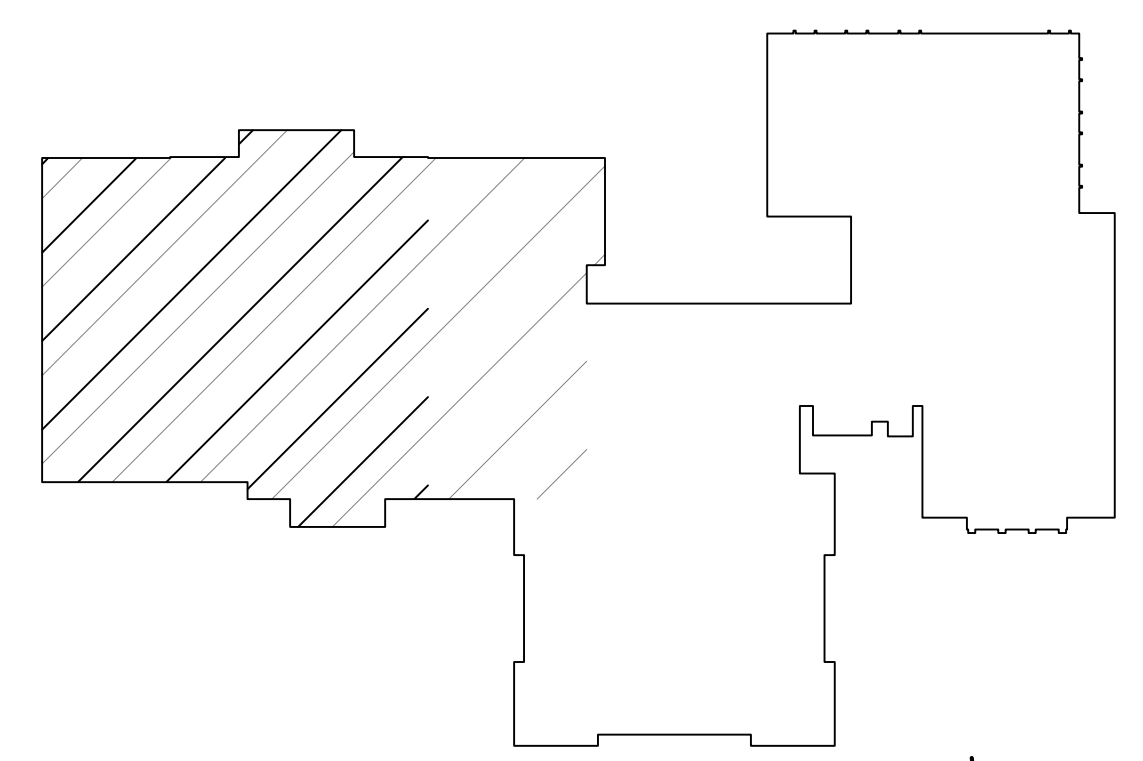

KEY PLAN
N.T.S.

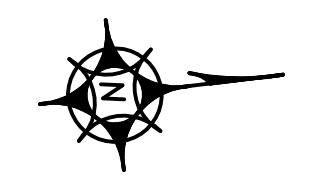

Eng. No.	24627837500
Arch. No.	21AC00012400
Date	01/15/2018
Checked	
Drawn	

KENNETH H. KARLE, R.A.
REGISTERED ARCHITECT
License No. NJ21A0080600

Revisions:

LAN ASSOCIATES
engineering • planning • architecture • surveying
445 GODWIN AVENUE, MIDLAND PARK, N.J. 07432 (201)447-6400

HVAC FIRST FLOOR PLAN
ADDITION TO WOODBRIDGE MIDDLE SCHOOL
WOODBRIDGE BOE
525 BARRON AVENUE
WOODBRIDGE, NJ 07095

Job No. 2.20211.07
File No. -

H1.04